

# Learning Spaces

26  
27

Especialistas en mobiliario escolar  
School furniture specialists

**Mirplay**<sup>®</sup>  
school



“

Más que mobiliario escolar: creamos espacios que inspiran y acompañan cada etapa del aprendizaje

”

mirplay school

“More than school furniture: we create spaces that inspire and support every learning stage”

# Index

Etapa Infantil **7**  
Children's Stage

Primaria **31**  
Primary

Secundaria **47**  
Secondary

Espacios comunes **61**  
Shared spaces

Aula del futuro **67**  
STEAM classroom

Biblioteca escolar **75**  
School library

Menjador escolar **85**  
School canteen

Mobiliario  
escolar **93**  
School furniture

# Learning Spaces

School furniture specialists

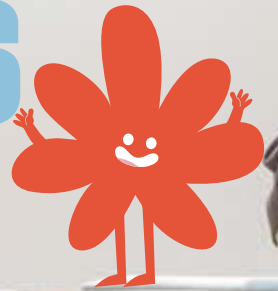





**From tables and chairs adapted to their needs to accessible storage that fosters autonomy, each element supports early learning. Our children's furniture creates safe and stimulating environments for learning through play, promoting order, free movement and routines.**

# New spaces for curious minds

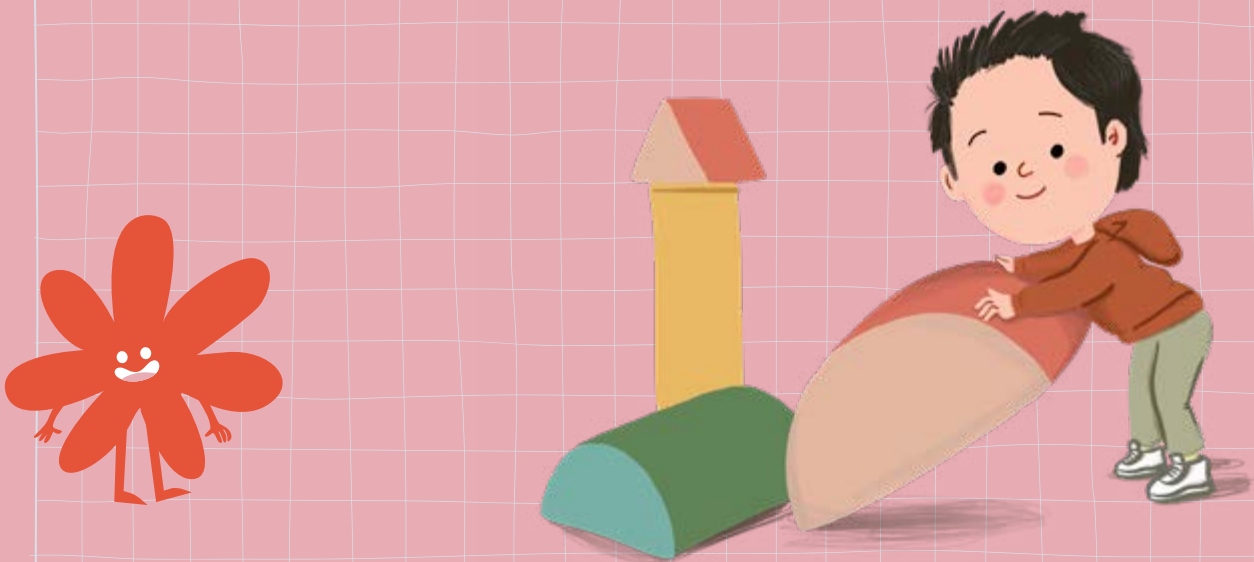

Desde mesas y sillas adaptadas a sus necesidades hasta almacenamiento accesible que fomenta la autonomía, cada elemento acompaña los primeros aprendizajes. Nuestro mobiliario infantil crea entornos seguros y estimulantes para aprender jugando, favoreciendo el orden, el movimiento libre y las rutinas.

# Build, climb and explore through play

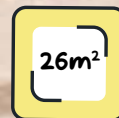
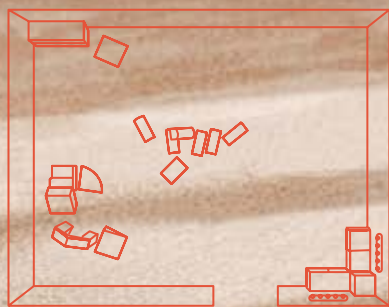

**Espacios que convierten el movimiento en parte del aprendizaje. Una propuesta que estimula la psicomotricidad y acompaña su desarrollo a través del juego seguro.**

**Spaces that make movement an integral part of learning. An approach that stimulates psychomotor skills and supports their development through safe play.**



Bloques de espuma pensados para trepar y explorar con seguridad. Conjuntos diseñados para favorecer el equilibrio, la coordinación y la autonomía a través del juego.

Foam blocks designed for safe climbing and exploration. Sets designed to promote balance, coordination and independence through play.

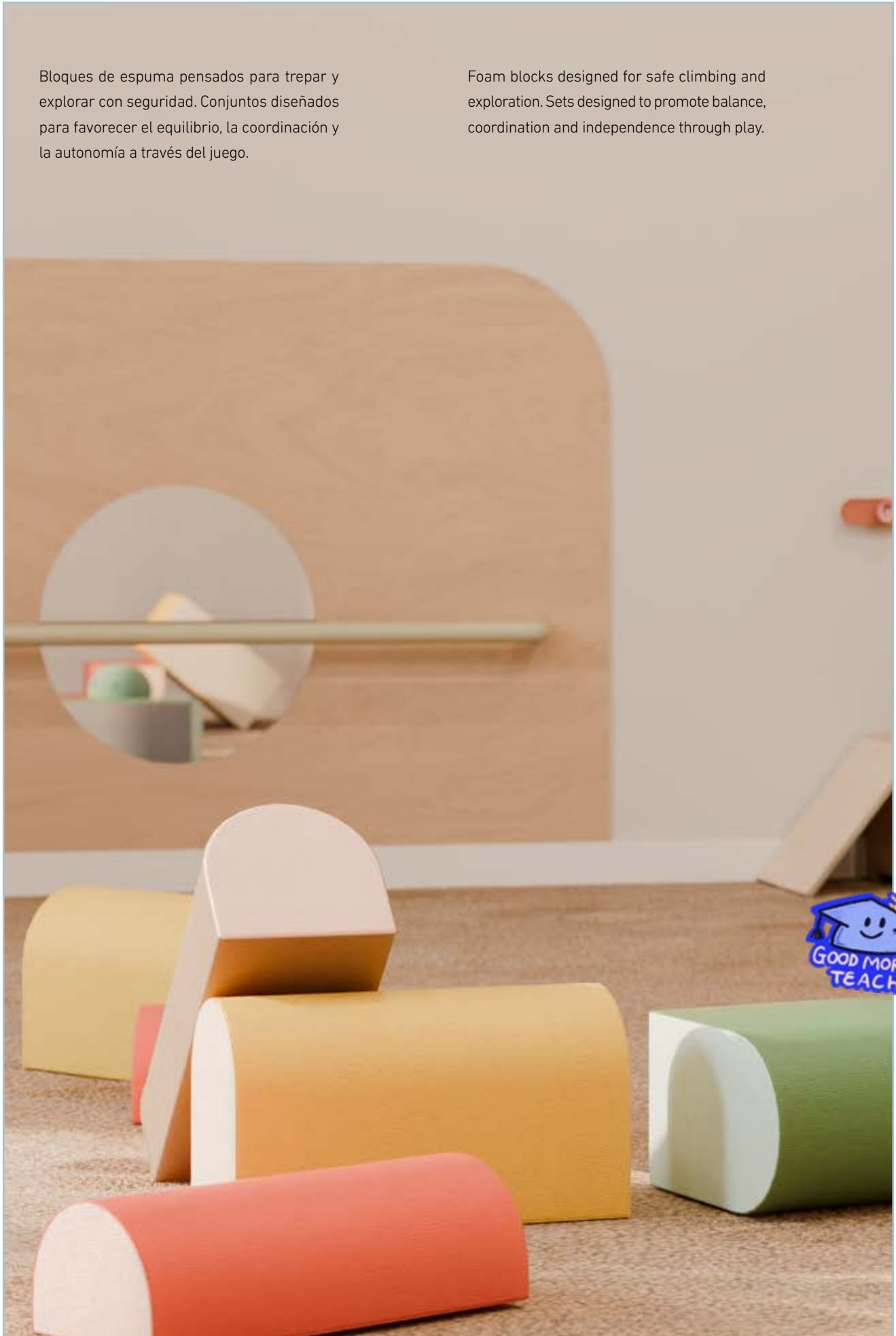

SET 01

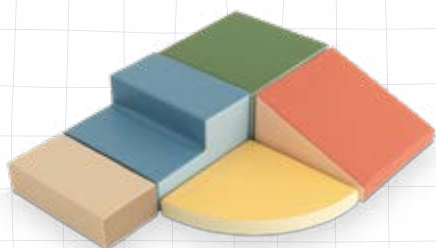

SET 02

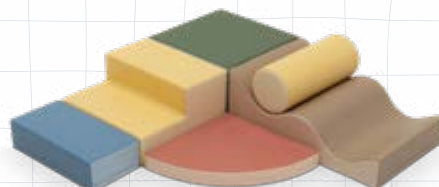

## D0JI soft play block sets

SET 03

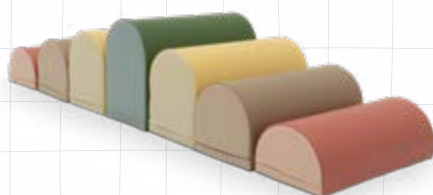

SET 04



available in six combinations

SET 05

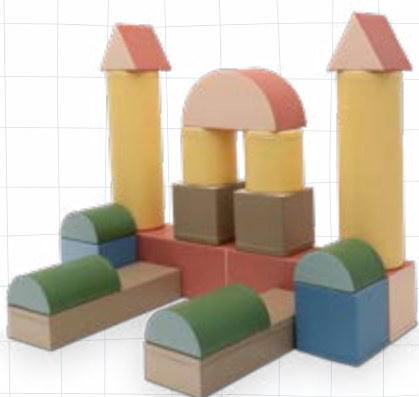

SET 06

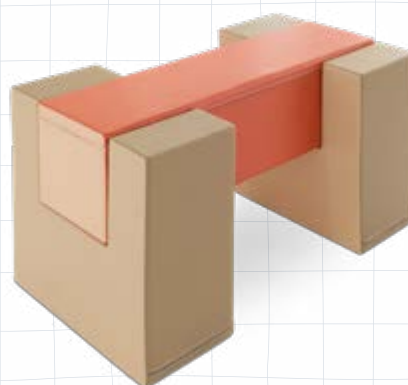

+ Info P. 192



# Order and warmth for little learners



Un aula agradable y armónica favorece el bienestar y los primeros aprendizajes. Mesas, sillas, armarios y accesorios crean entornos acogedores, funcionales y adaptados a su día a día.

A pleasant and harmonious classroom fosters well-being and early learning. Tables, chairs, cupboards and accessories create welcoming, functional environments tailored to daily life.

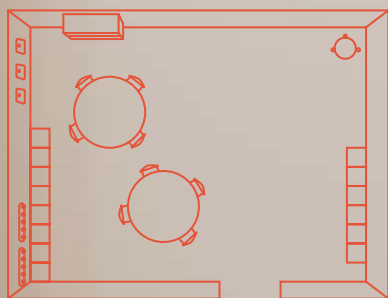

Class  
2





# Small spaces for big adventures

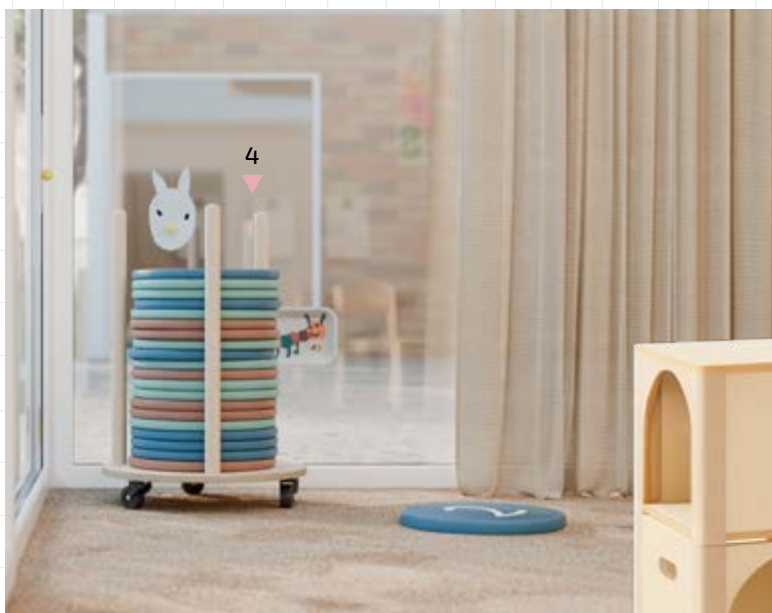

4

**1** Pizarra portátil LIKA. **2** Silla infantil ROMER. **3** Mesa infantil YUCCA. **4** Cojines tapizados PALM. **5** Grada modular CYPRE. **6** Armario modular LIN.

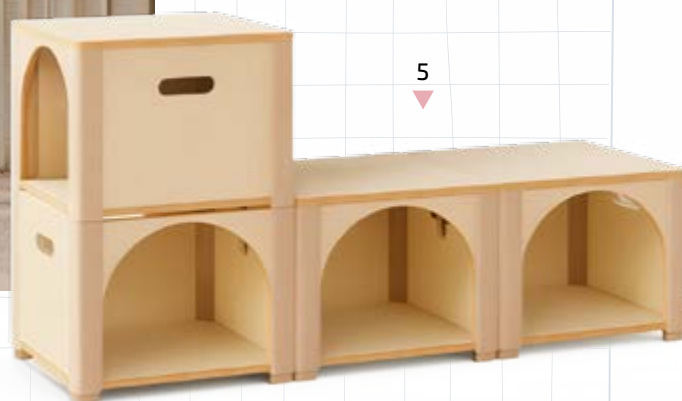

5

**1** LIKA portable whiteboard **2** ROMER children's chair. **3** YUCCA children's table. **4** PALM upholstered cushions. **5** CYPRE modular seating. **6** LIN modular cabinet.

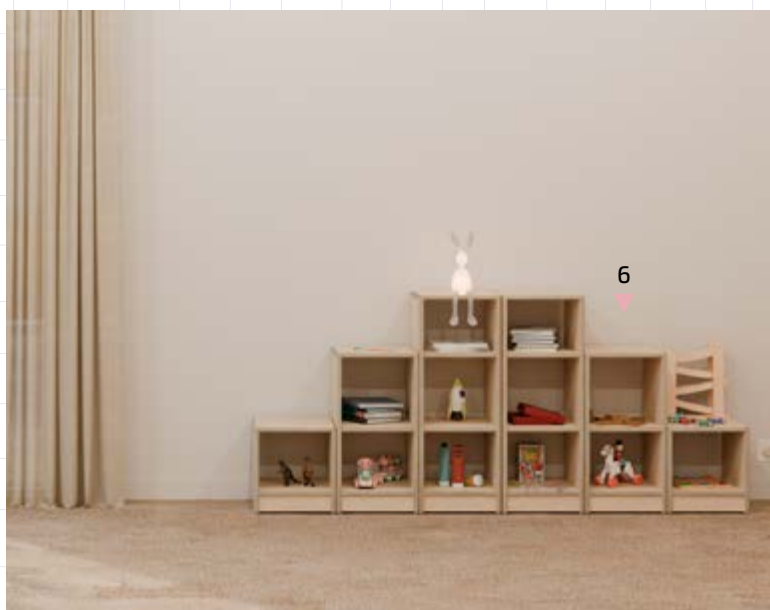

6



**Size Guide**  
+ Info P. 207



The ASPEN interactive modular board features movable and combinable elements that encourage play and exploration. Designed to stimulate creativity and active participation in the nursery classroom.

Tablero modular interactivo ASPEN con elementos móviles y combinables que favorecen el juego y la exploración. Diseñado para estimular la creatividad y la participación activa en el aula infantil.



+ Info P. 160





# Adaptable and organized environments

Class  
3

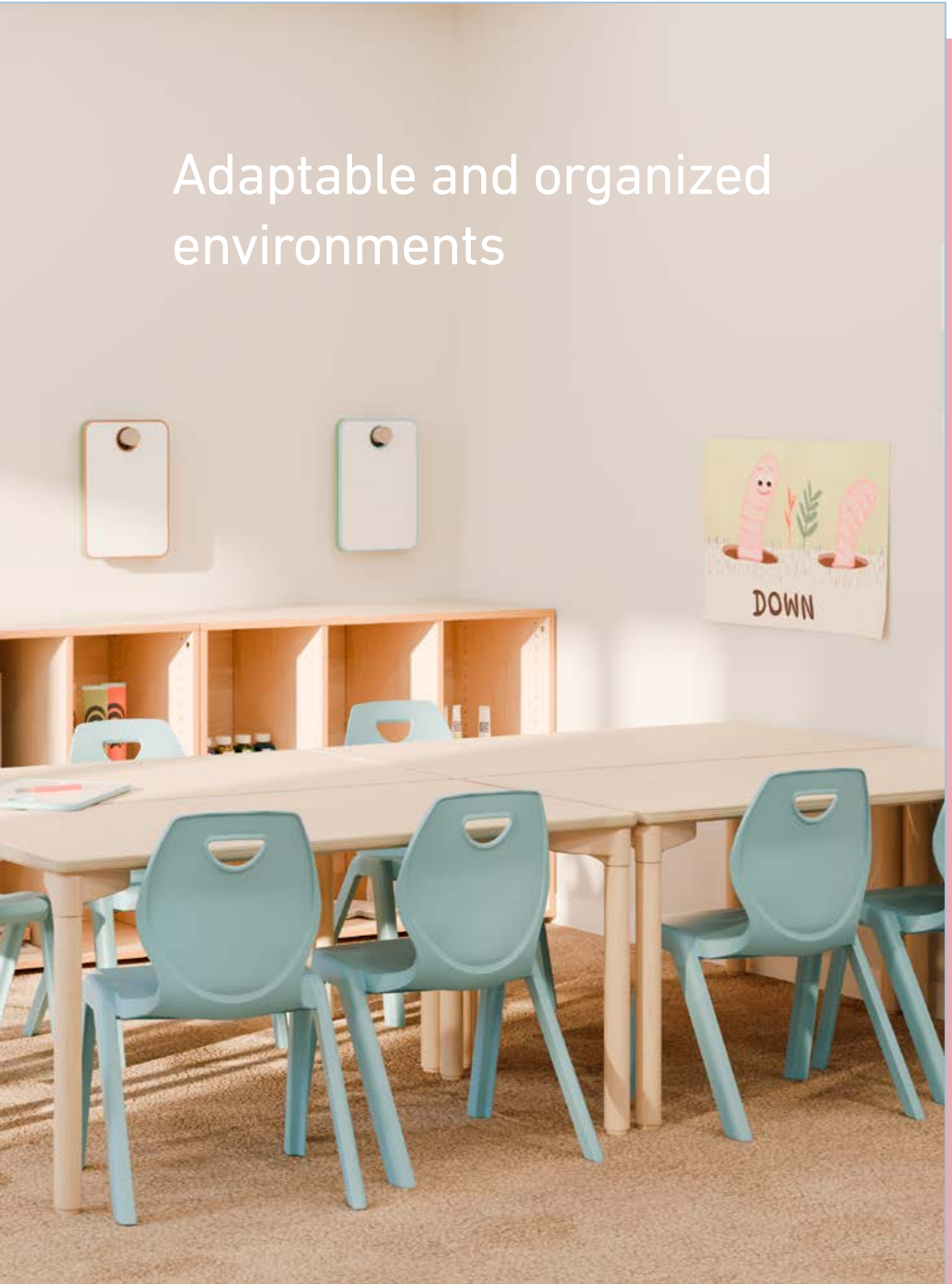

Pizarras de doble cara y percheros con distintos acabados, junto a bancos con almacenaje, enriquecen el aula infantil. Elementos que estimulan la creatividad y favorecen la autonomía en sus primeras rutinas..



1| Pizarra doble cara DIBU. 2| Silla escolar INA en talla 3. 3| Banco con almacenaje PLUM.

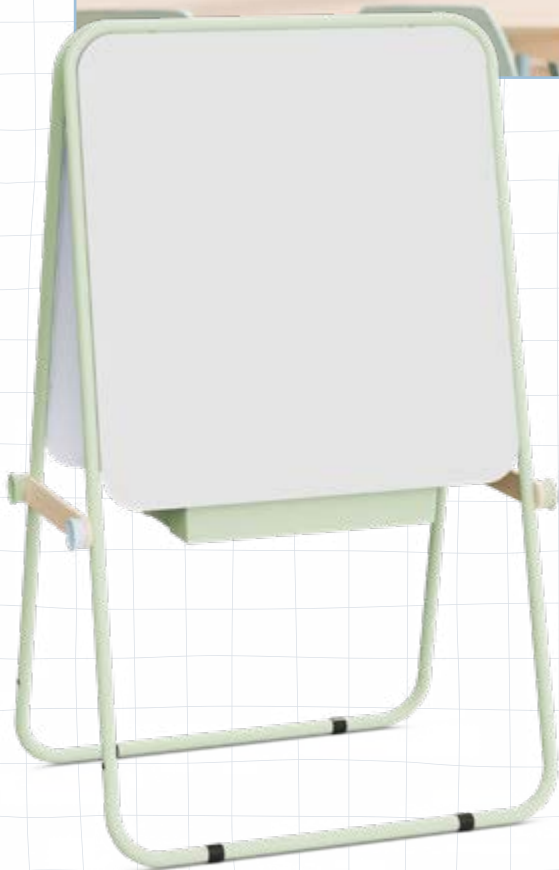

Double-sided whiteboards and coat racks in a variety of finishes, alongside benches with storage, enhance the nursery classroom. These elements stimulate creativity and encourage independence as children begin to establish their daily routines.



1| DIBU double-sided whiteboard. 2| INA school chair size 3. 3| PLUM bench with storage.

## Organized spaces, learn & play

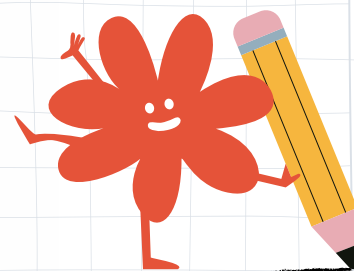

**Size Guide**  
+ Info P. 207





Expositor de libros TILA y Carro DAN, dos opciones de mobiliario infantil que facilitan el acceso a los libros a los más pequeños. Diseños pensados para fomentar la autonomía y el orden en el aula infantil.

The TILA book display and the DAN trolley: two pieces of children's furniture that make it easier for little ones to reach their books. Designs created to encourage independence and tidiness in the nursery classroom.

Where learning adventures  
begin and grow

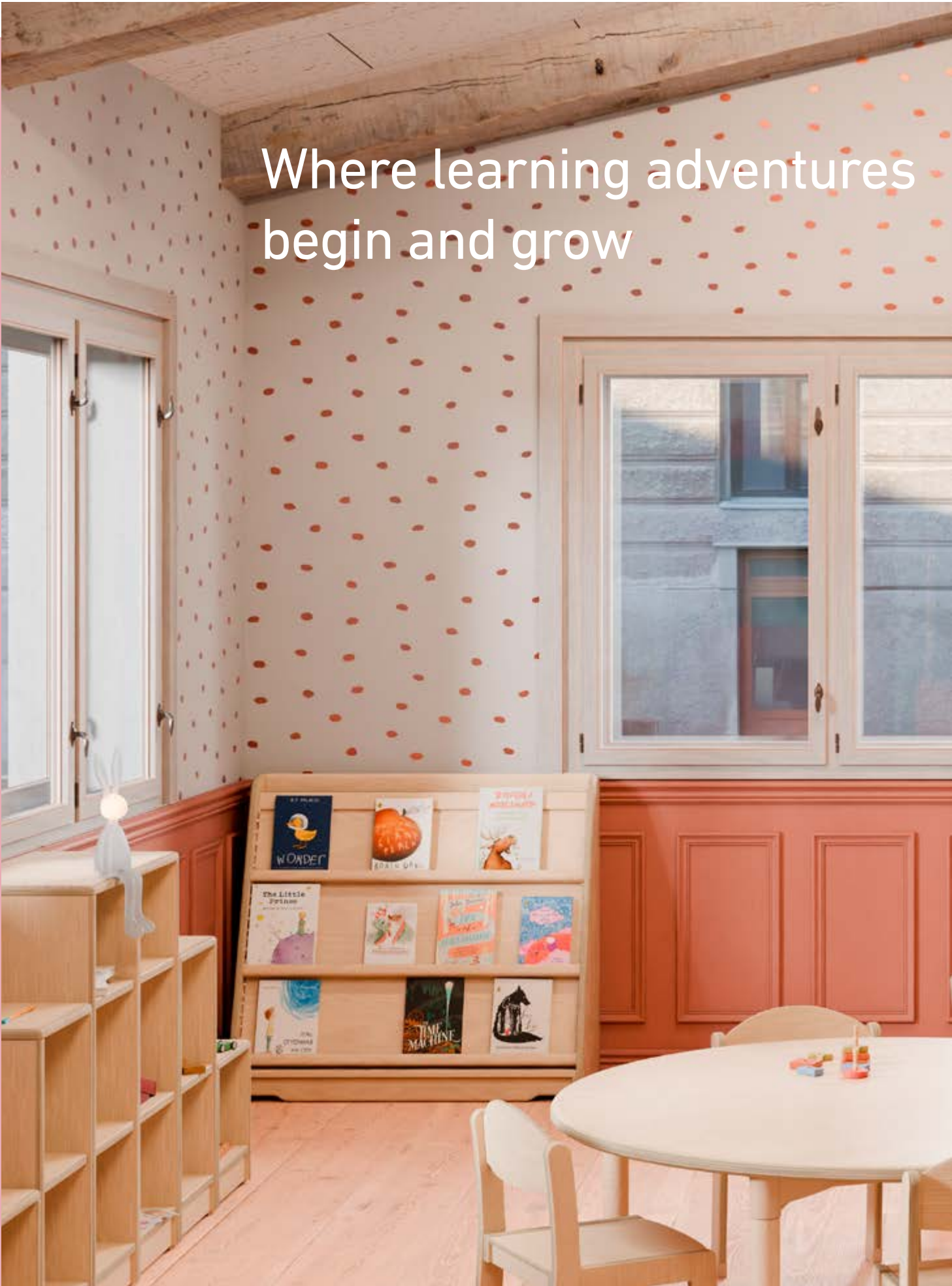



Class  
4

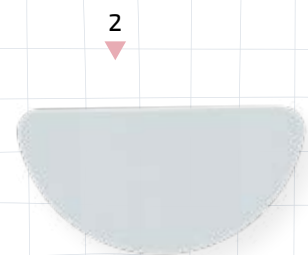

Aulas que acompañan los primeros aprendizajes con un mobiliario acogedor, funcional y estimulante. **1** Módulo de almacenaje PINE. **2** Panel acústico VELVET. **3** Silla infantil ROMER. **4** Mesa infantil YUCCA.

Classrooms designed to support early learning with welcoming, functional and stimulating furniture. **1** PINE storage unit. **2** VELVET acoustic panel. **3** ROMER children's chair. **4** YUCCA children's table.



3



4



**Size Guide**  
+ Info P. 207





“We must prepare the environment so that it invites the child to develop”

— Maria Montessori

The primary classroom is an environment where curiosity is transformed into knowledge and essential learning is consolidated. At this stage, collaboration, project-based work and active participation play a key role. With ergonomic and functional school furniture, we create spaces that encourage a more dynamic, collaborative and stimulating learning experience.



# Comfort and functionality for learning

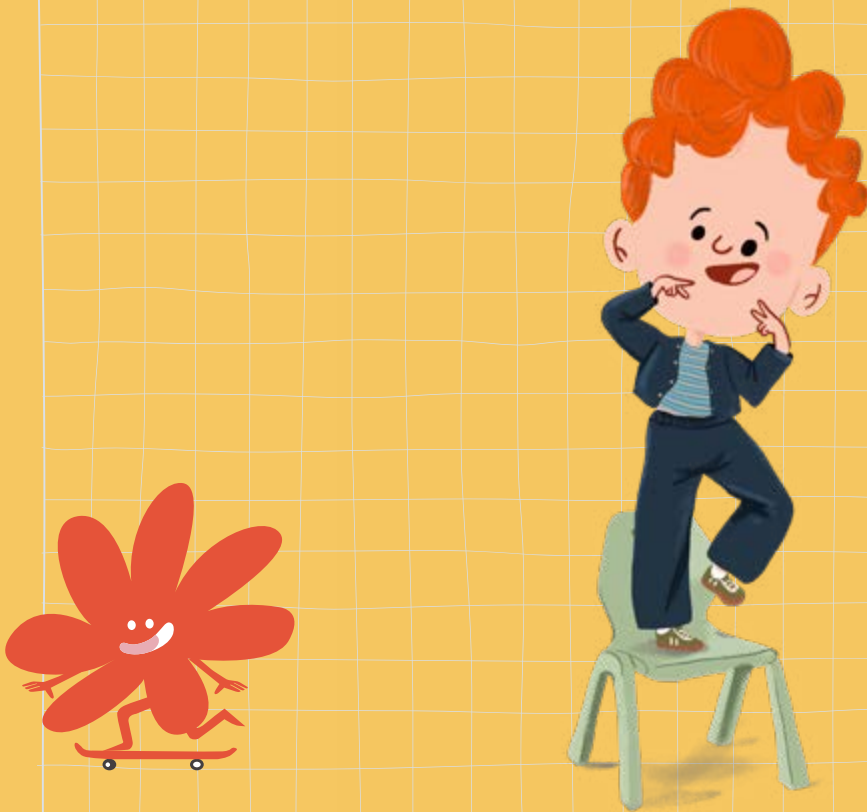

El aula de primaria es un entorno donde la curiosidad se transforma en conocimiento y se consolidan aprendizajes esenciales. En esta etapa, la colaboración, el trabajo por proyectos y la participación activa adquieren un papel fundamental. Con mobiliario escolar ergonómico y funcional, creamos espacios que favorecen un aprendizaje más dinámico, compartido y estimulante.

# Motivation and discovery in every space



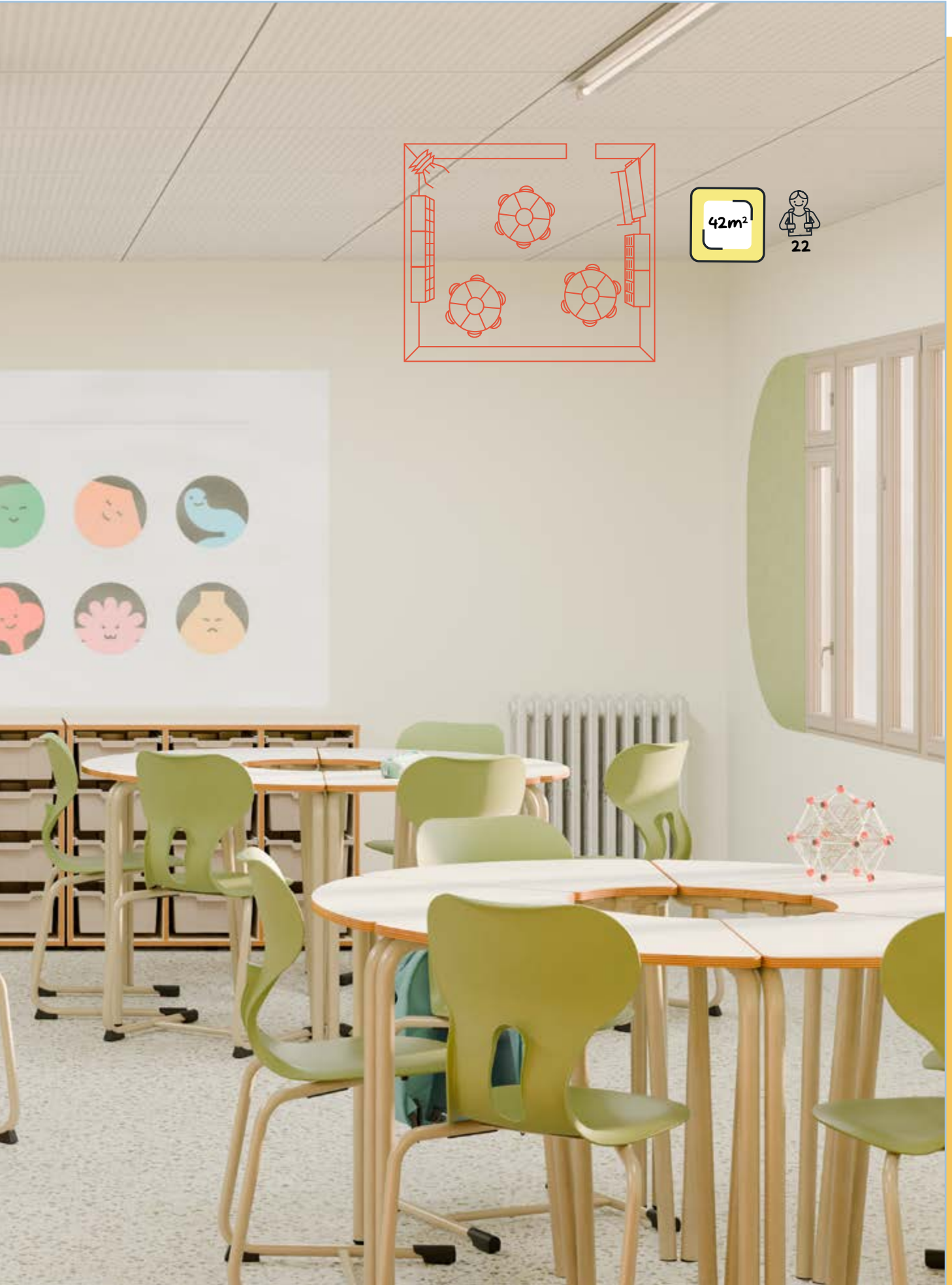

Class  
5



La colección de sillas escolares LIA está diseñada para aportar confort y funcionalidad en el aula de primaria. Su respaldo curvado favorece una postura ergonómica, mientras que el agujero trasero permite colgar la mochila con facilidad. El modelo LIA CANTILEVER incorpora goma antideslizante en las patas y taco protector para apilar sobre la mesa de forma segura.

Flexible  
daily spaces  
for cooperative  
learning





The LIA range of school chairs is designed to provide comfort and functionality in primary school classrooms. Its curved backrest promotes an ergonomic posture, whilst the rear loop makes it easy to hang a schoolbag. The LIA CANTILEVER model features non-slip rubber pads on the legs and protective feet for safe stacking on desks.

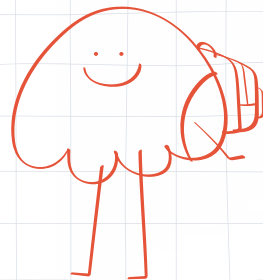

1| Silla escolar LIA CANTILEVER  
1| LIA CANTILEVER school chair

**Size Guide**  
+ Info P. 207



Los espacios de aprendizaje cooperativo requieren mobiliario flexible que se adapte a distintas formas de trabajar en el aula. El pupitre HEXA responde a esta necesidad con un diseño versátil, un tablero abatible para un mejor almacenamiento y una forma que permite múltiples combinaciones.

Cooperative learning spaces require flexible furniture that adapts to different ways of working in the classroom. The HEXA desk meets this need with a versatile design, a fold-down tabletop for easier storage, and a shape that allows for multiple configurations.



# Spaces that connect voices and ideas

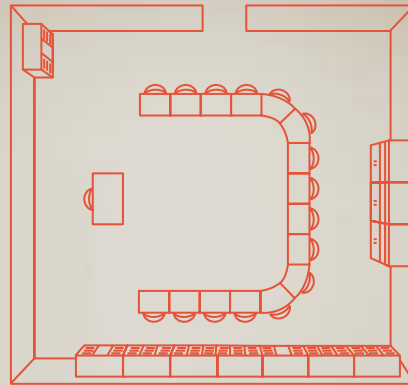



Class  
6

**Pupitres y sillas con ruedas transforman el aula en espacios configurados para escuchar, compartir ideas y fomentar una participación más activa.**



**Desks and chairs with wheels transform the classroom into spaces designed for listening, sharing ideas and encouraging more active participation.**

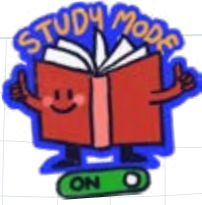

- 1| Armario escolar GRACE de 80cm de altura con espacio para cubetas.
- 1| GRACE school cupboard, 80 cm high with space for trays.

El almacenaje es esencial en el aula de primaria para favorecer el orden y la autonomía. Los armarios con cubetas grandes o pequeñas permiten organizar el material de forma práctica y accesible.

Storage is essential in primary school classrooms to promote tidiness and independence. Cupboards with large or small compartments allow materials to be organised in a practical and accessible way.



+ Info P. 174



Mobiliario para el profesorado diseñado para ofrecer comodidad y facilitar la organización del aula. Soluciones ergonómicas y funcionales para mejorar el día a día de docentes y alumnado.

Furniture for teachers, designed to provide comfort and help keep the classroom organised Ergonomic and functional solutions to improve the day-to-day lives of teachers and students.

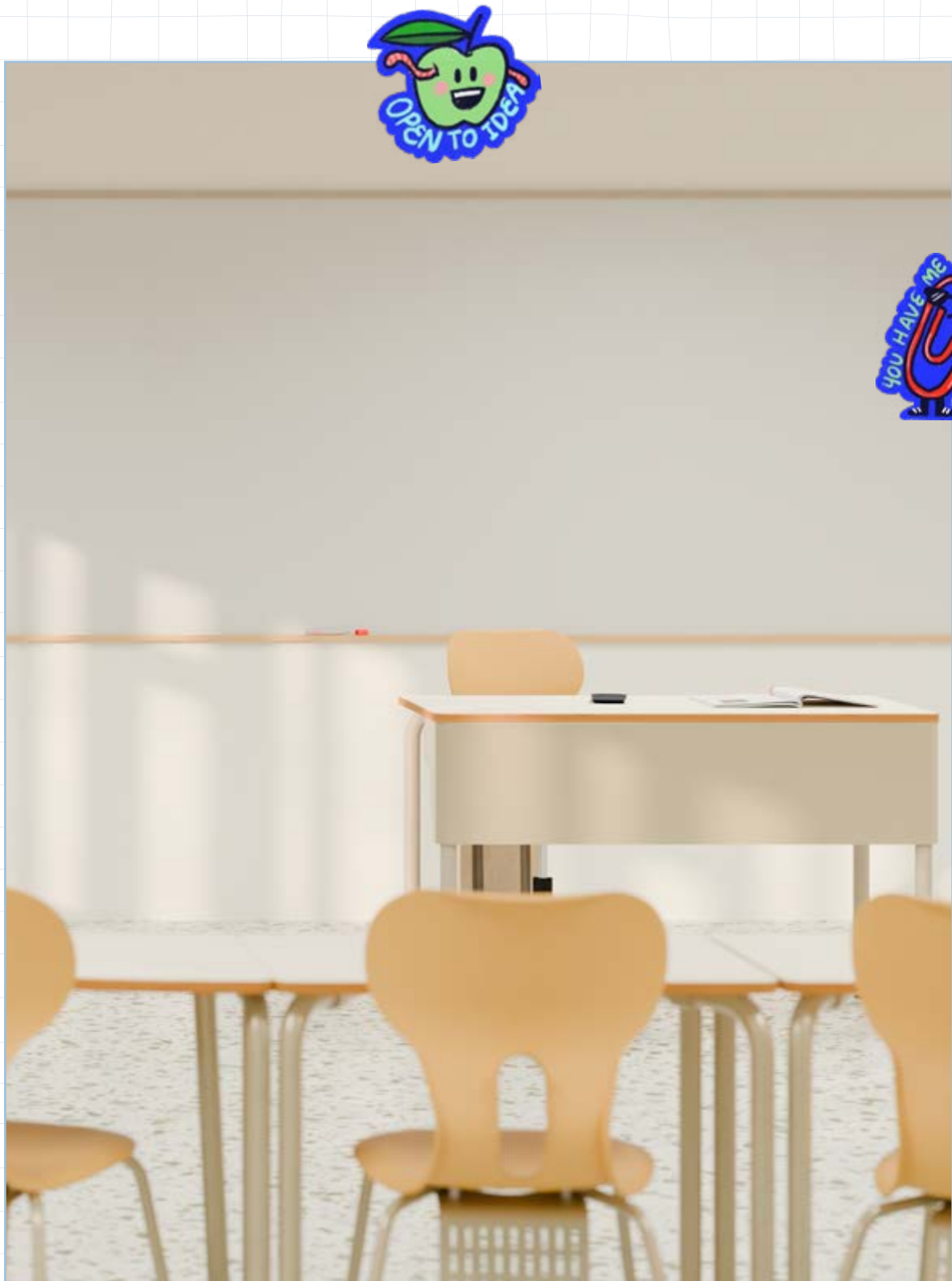

# The teacher makes every idea grow



1  
▼



1| Mesa para docente RECTANGLE TEACHER  
1| RECTANGLE TEACHER desk

+ Info P. 139





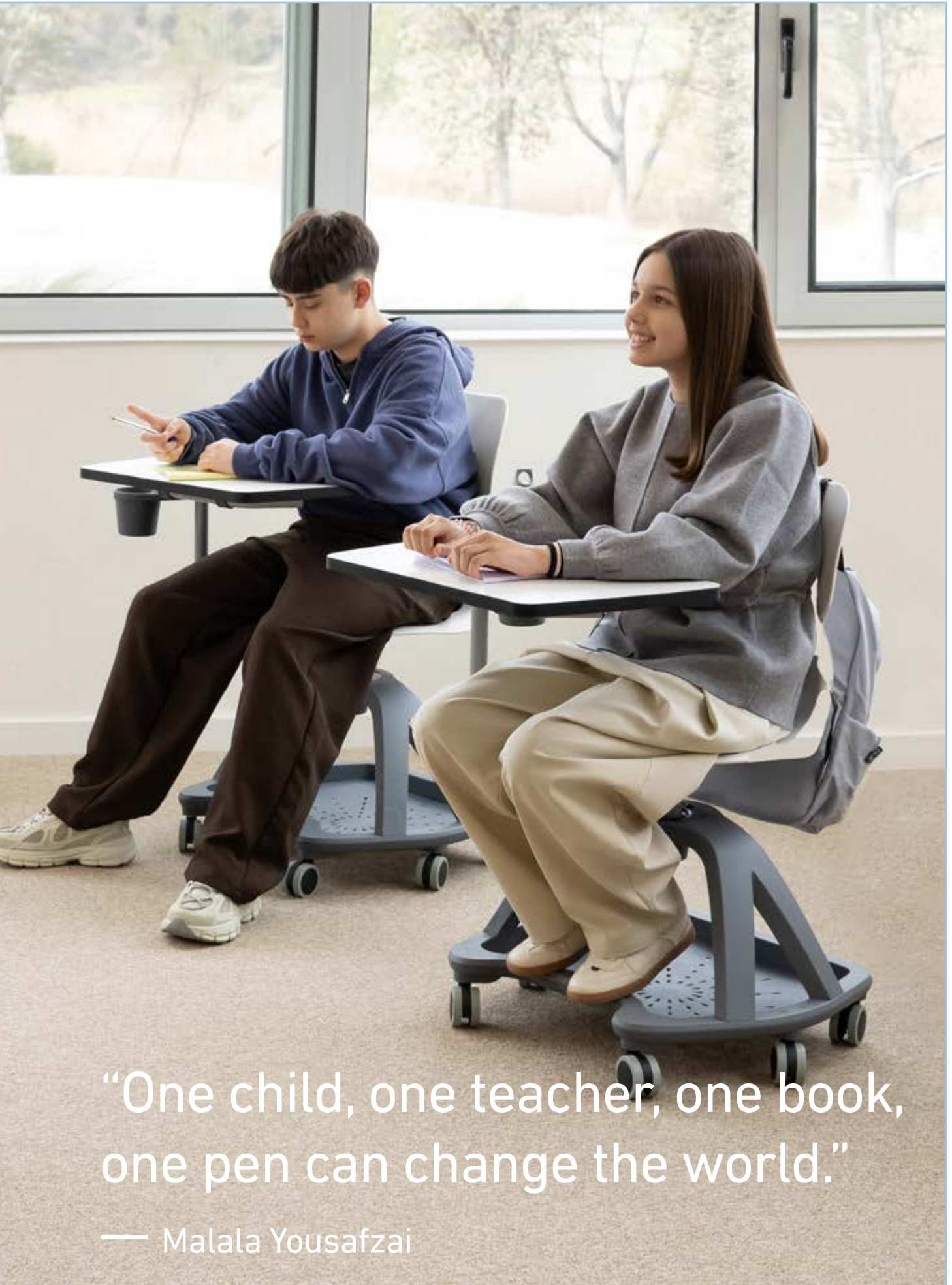

“One child, one teacher, one book,  
one pen can change the world.”

— Malala Yousafzai



**Secondary school requires spaces that encourage concentration, independence and a more personalised approach to learning. School furniture becomes a key tool for creating functional, well-organised environments designed for study, reflection and the development of new skills, with versatile classrooms that allow for a combination of independent work and collaborative activities.**

# Autonomy and focus in every space

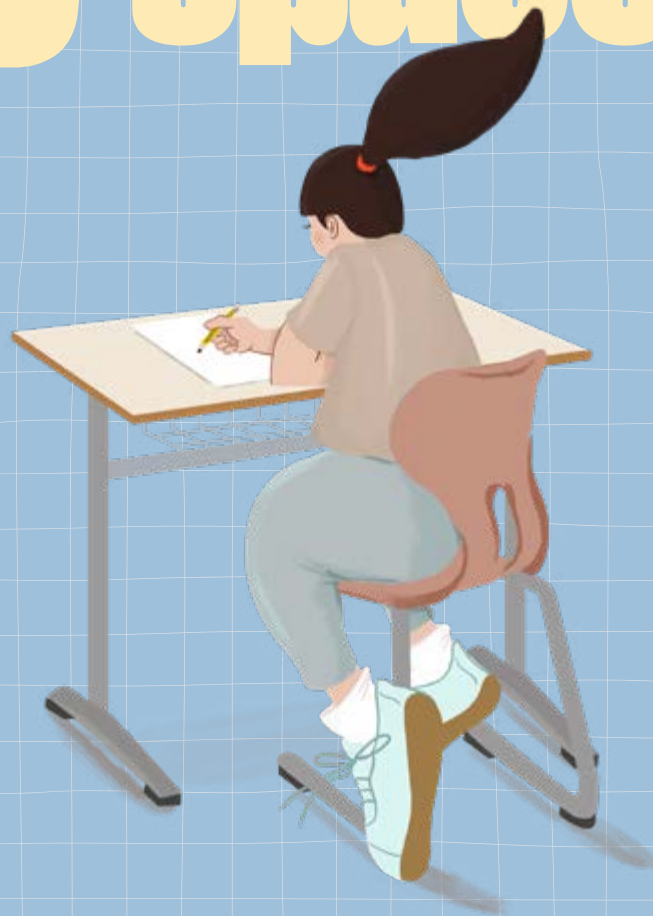

La etapa de secundaria requiere espacios que favorezcan la concentración, la autonomía y un aprendizaje más individualizado. El mobiliario escolar se convierte en una herramienta clave para crear entornos funcionales y bien organizados, pensados para el estudio, la reflexión y el desarrollo de nuevas habilidades, con aulas versátiles que permiten combinar trabajo autónomo y dinámicas colaborativas.



Designed for concentration  
and individual learning



**Class  
7**

Pupitres escolares SQUARE con cajón, pensados para crear aulas más funcionales y bien organizadas. Ideales para el estudio individual, también permiten configuraciones versátiles para trabajos y proyectos colaborativos.

SQUARE school desks with drawers, designed to create more functional and well-organised classrooms. Ideal for individual study, they also allow for versatile configurations for collaborative work and projects.





## Spaces for focused learning

**1** Pupitre escolar SQUARE con cajón. **2** Cubetas grandes para armarios escolares. **3** Armario escolar FLORA de 160cm con puertas y estantes.

**1** SQUARE school desk with drawer. **2** Large trays for school cupboards. **3** FLORA school cupboard (160cm) with doors and shelves.



+ Info P. 128







**Learning fun  
and growing  
together**

# Personal growth through collaborative learning

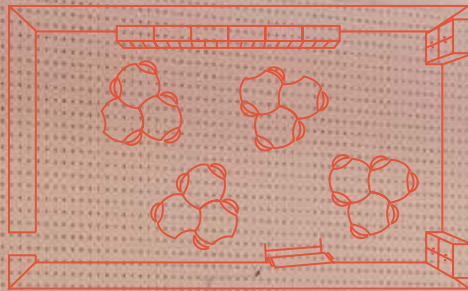

84m<sup>2</sup>



25



**Class  
8**



Desks that bring together focus,  
comfort and autonomy





Las distintas formas de las mesas permiten crear múltiples configuraciones para actividades colaborativas y trabajo en grupo.

The different shapes of the tables allow the creation of multiple configurations for collaborative activities and team work.

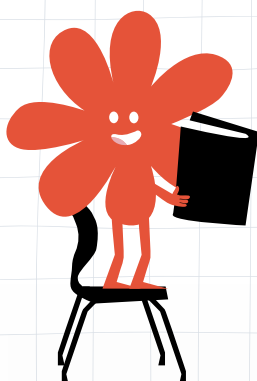

1| Mesa escolar TRISIX. 2| Pupitre escolar OCTA. 3| Mesa escolar YANG. 4| Mesa escolar WAVE.

1| TRISIX school desk. 2| OCTA school desk. 3| YANG school desk. 4| WAVE school desk.

3

4

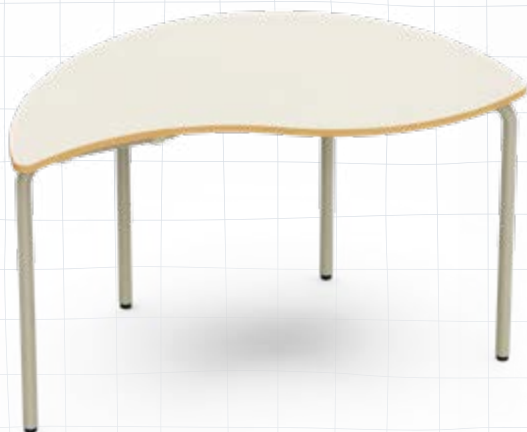

**Size Guide**  
+ Info P. 207

**Entornos que favorecen la colaboración y transforman el aula en un espacio más dinámico, creativo y participativo. Espacios diseñados para compartir conocimiento y trabajar en equipo.**

**Environments that encourage collaboration and transform the classroom into a more dynamic, creative and participatory space. Spaces designed for sharing knowledge and working as a team.**







Reception areas, corridors and communal spaces are all part of the learning and social experience. In these settings, the furniture helps to create welcoming, functional and connected environments, designed to inspire, guide and enrich the school experience beyond the classroom.

# Spaces that brings people together

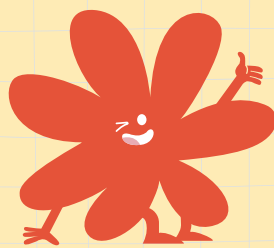

Recepciones, pasillos y zonas comunes son áreas que también forman parte del aprendizaje y la convivencia. En estos entornos, el mobiliario ayuda a crear ambientes acogedores, funcionales y conectados, pensados para inspirar, orientar y enriquecer la experiencia escolar más allá del aula.



Spaces that connect and shape your school experience



**1** | Colección de sofás KALIN. **2** | Mesa de centro THELMA. **3** | Mesa portátil ZTOOL. **4** | Butaca escolar MANNY.

**1** | KALIN sofa collection. **2** | THELMA coffee table. **3** | ZTOOL portable table. **4** | MANNY school armchair.

+ Info P. 116





Las taquillas escolares LOCKY son ideales para equipar pasillos y zonas comunes, ofreciendo una solución práctica para organizar los objetos escolares del alumnado. Un sistema de almacenaje con puertas, disponible en tres colores, que aporta orden y funcionalidad al centro educativo.

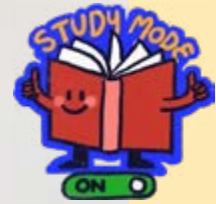

LOCKY school lockers are ideal for corridors and communal areas, offering a practical solution for organising students' school belongings. This storage system with doors, available in three colours, brings order and functionality to the school.



**Dynamic, reconfigurable learning spaces that encourage hands-on and multidisciplinary learning. STEAM classroom furniture fosters creativity, collaboration and teamwork, transforming the classroom into a versatile environment for exploring, creating and experimenting.**

# STEAM collaborative classrooms

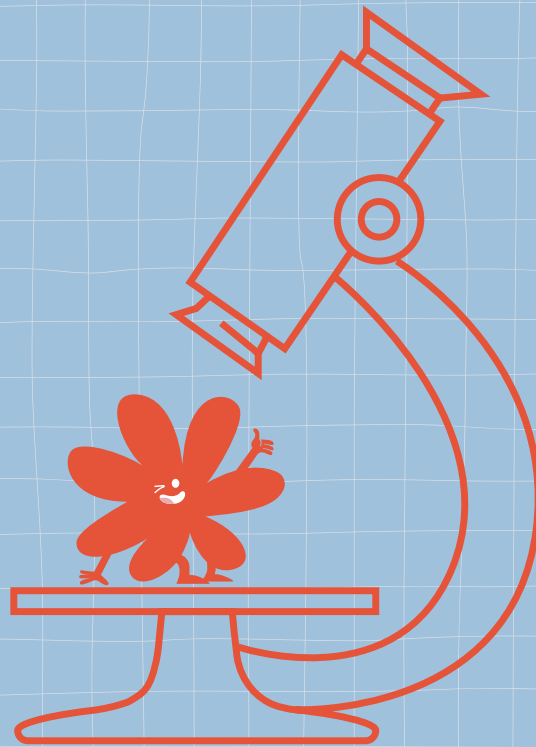

Espacios educativos dinámicos y reconfigurables que fomentan un aprendizaje práctico y multidisciplinar. El mobiliario para aulas STEAM impulsa la creatividad, la colaboración y el trabajo en equipo, transformando el aula en un entorno versátil para investigar, crear y experimentar.



# Flexible spaces that inspire creativity and experimentation

STEAM

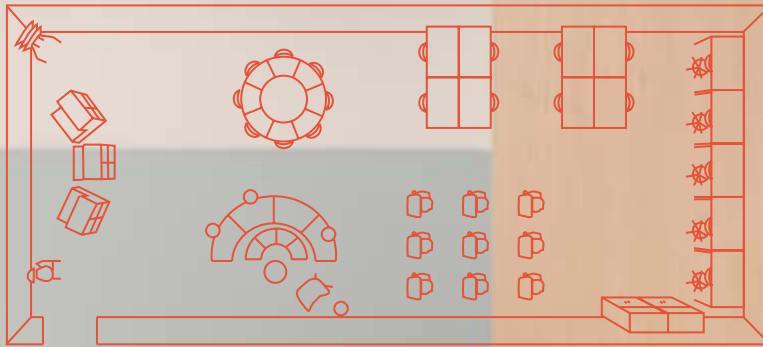

150m<sup>2</sup>

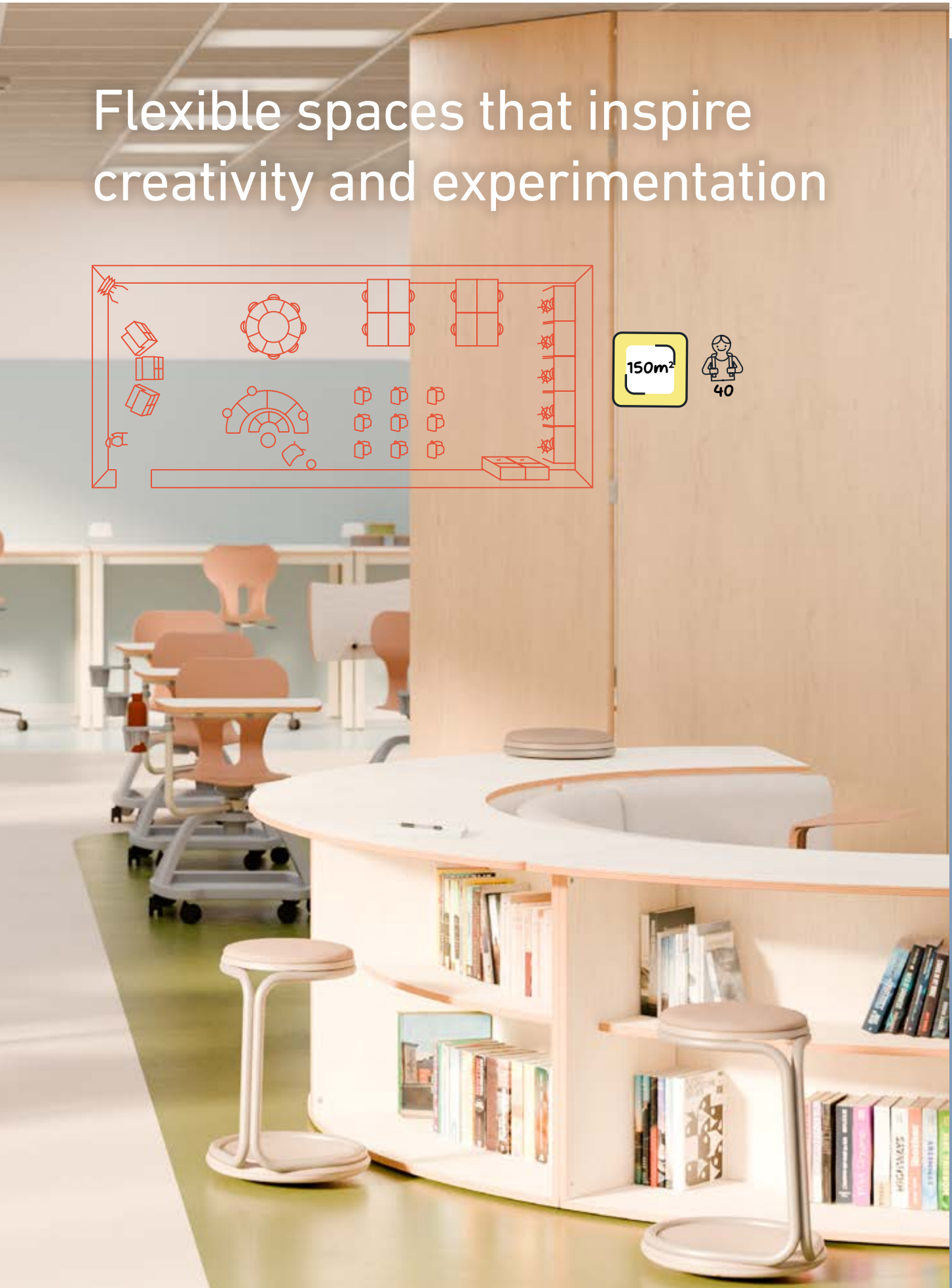

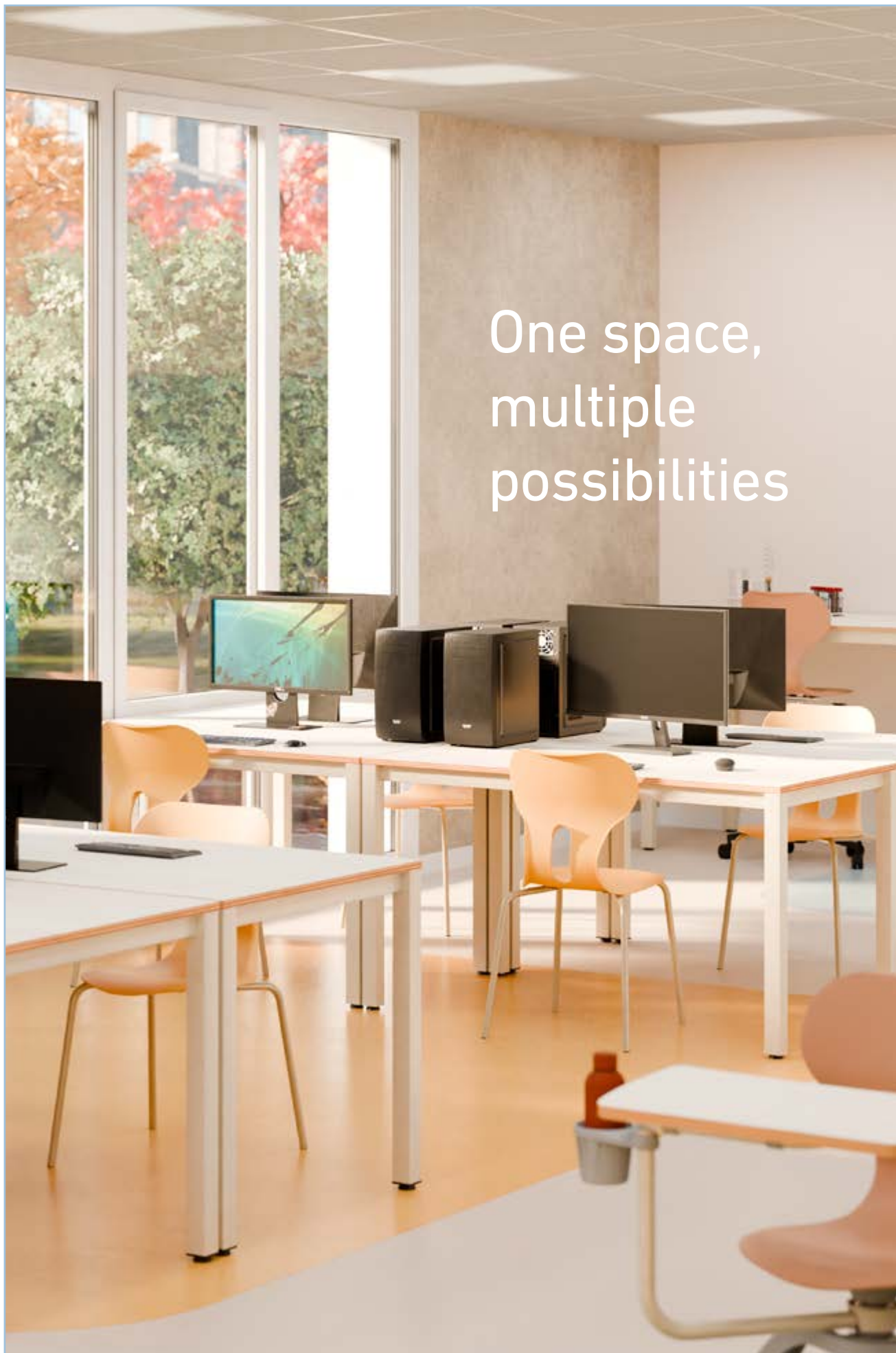

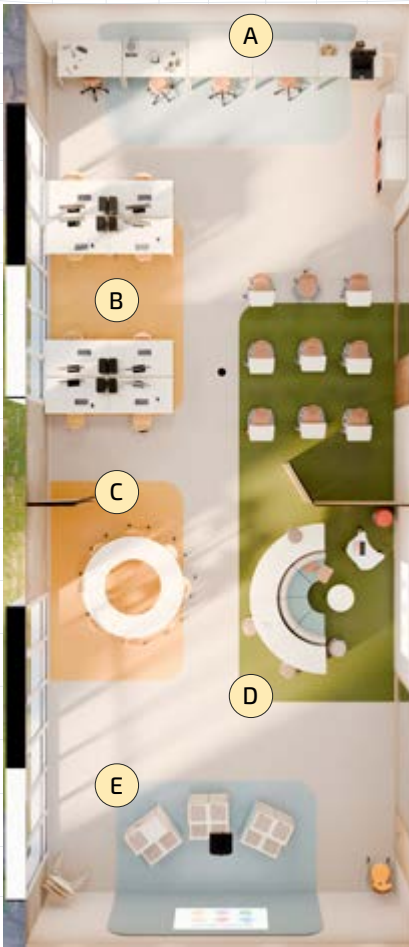

Más allá de organizar el aprendizaje por asignaturas, el enfoque STEAM plantea espacios pensados según las distintas tipologías de actividad.

El entorno también educa. La disposición del mobiliario, la iluminación, la acústica y la flexibilidad del espacio influyen directamente en la motivación, la concentración y la participación del alumnado.

- A|** Zona de investigación / Research area
- B|** Zona de colaboración / Collaboration area
- C|** Zona de concentración / Focus area
- D|** Zona de descanso / Rest area
- E|** Zona de presentación / Presentation area

Beyond organising learning by subject, the STEAM approach proposes spaces designed around different types of activity.

The environment also plays an educational role. The layout of the furniture, the lighting, the acoustics and the flexibility of the space have a direct influence on students' motivation, concentration and participation.





**Cada zona responde a una necesidad dentro del proceso de aprendizaje. Espacios pensados para experimentar, presentar ideas y aprender desde la práctica.**

**Each area serves a specific purpose within the learning process. These spaces are designed for experimentation, presenting ideas and learning through practice.**





Mesa ALUFLOOP con kit de robótica, ideal para actividades de construcción, experimentación o creación. Para un aprendizaje práctico y activo.

ALUFLOOP table with robotics kit, ideal for building, experimenting or creating. For hands-on, active learning.

+ Info P. 142





**The library is a vibrant space that encourages research, collaborative work and a love of reading. It is a flexible and welcoming environment where focused study and concentration sit alongside more comfortable and relaxed areas for reading, resting and socialising.**

# Stories that inspire young minds

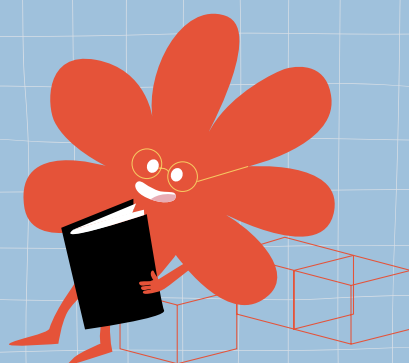

La biblioteca es un espacio vivo que fomenta la investigación, el trabajo colaborativo y el gusto por la lectura. Un entorno flexible y acogedor donde conviven la concentración y el estudio con rincones más cómodos y relajados para la lectura, el descanso y el encuentro.

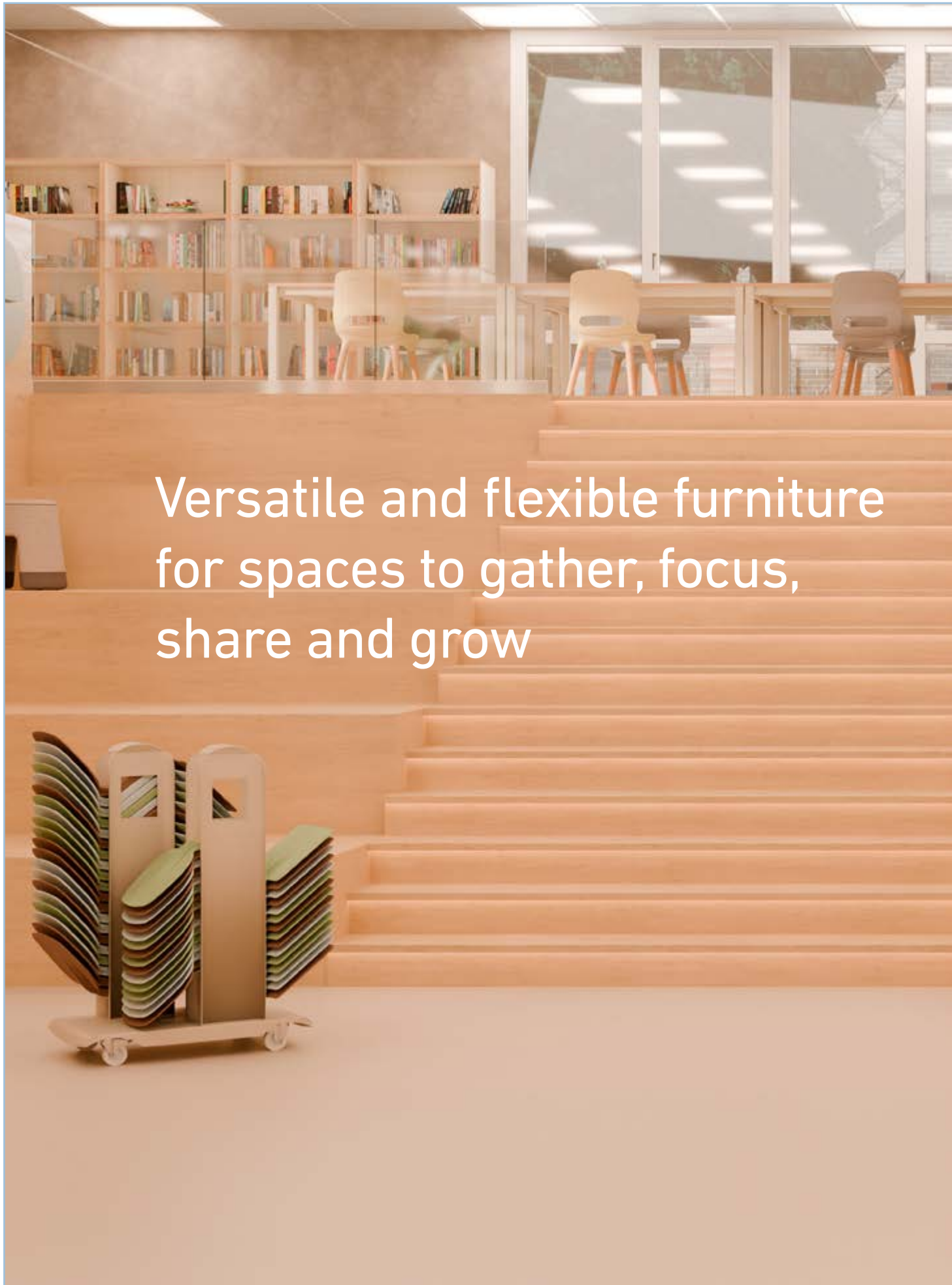

Versatile and flexible furniture  
for spaces to gather, focus,  
share and grow





Silla JUN disponible en distintos colores y opciones de patas.

The JUN chair is available in a range of colours and leg options.

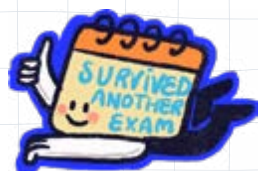

Zonas de estudio y concentración equipadas con mesas y sillas ergonómicas para ofrecer confort durante largas horas de uso.

Study and quiet zones equipped with tables and ergonomic chairs to ensure comfort during long periods of use.



*Cubiculo de estudio  
KROK, disponible en tres  
colores.*

*Study cubicle KROK,  
available in three colours.*



Espacios de lectura y encuentro equipadas con sofás, butacas y taburetes para ofrecer confort en entornos más relajados y acogedores.

Reading and social areas equipped with sofas, armchairs and stools to provide comfort in more relaxed and welcoming settings.



**Cabinets with open shelves for books and filing cabinets that help to organise the space and define different functional areas. The curved design of the MARIE cabinet offers versatility and allows educational areas to be flexibly demarcated.**



**Armarios con espacios abiertos para libros y archivadores que ayudan a organizar el entorno y definir distintas zonas de uso. El diseño curvado del armario MARIE aporta versatilidad y permite delimitar áreas educativas de forma flexible.**

Taburete POP, con un diseño acolchado y modular para múltiples combinaciones. Apilable y disponible en tres colores.

POP stool with a padded, modular design allowing for multiple combinations. Stackable and available in three colours.





**Espacios que combinan libros al alcance y zonas de consulta para fomentar la lectura y la curiosidad. Entornos pensados para descubrir, explorar y aprender desde el propio interés.**

**Spaces that combine easily accessible books with reading areas to encourage reading and curiosity. Environments designed to encourage discovery, exploration and learning driven by personal interest.**

**School canteens require functional, durable and easy-to-clean furniture, designed to adapt to the different ages and needs of the students. Solutions that combine practicality, comfort and durability in day-to-day use.**



# Furniture that adapts everywhere

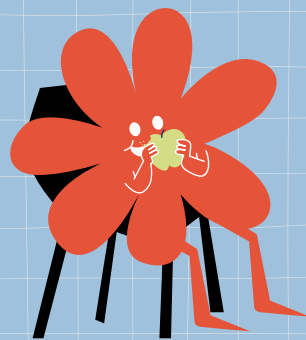

Los comedores escolares requieren mobiliario funcional, resistente y fácil de limpiar, pensado para adaptarse a las diferentes edades y necesidades del alumnado. Soluciones que combinan practicidad, confort y durabilidad en el día a día.

Where little moments  
become part of school life







Sillas y mesas para comedores infantiles diseñadas para adaptarse a los más pequeños, fáciles de limpiar y pensadas para responder a sus necesidades.

Chairs and tables for children's eating areas designed to suit little ones, easy to clean and designed to meet their needs.



Comedores escolares que combinan zonas para profesorado y alumnado en un mismo entorno, con mobiliario adecuado para responder a distintas necesidades de uso.

School canteens that combine areas for staff and students in the same environment, with furniture designed to meet a variety of usage requirements.



Silla INA, ergonòmica,  
resistent, apilable.  
Disponible en quatre  
colors.

INA chair: ergonomic,  
sturdy, stackable.  
Available in four colours.



**Size Guide**  
+ Info P. 207



Time to recharge in spaces designed for eating, relaxing and connecting

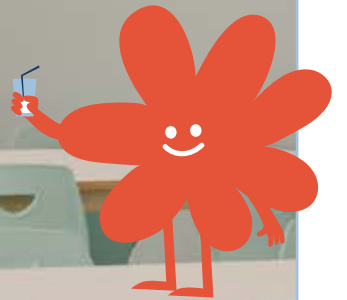



# School furniture



En Mirplay School encuentra todo lo necesario para tu centro educativo: sillas, soft seating, mesas, acústica, armarios, complementos...

At Mirplay School, you'll find everything you need for your school: chairs, soft seating, tables, acoustic solutions, lockers, accessories...



LIA BASIC



LIA CANTILEVER



LIA CASTOR



LIA MINI LIFT



LIA LIFT



LIA BIG LIFT



LIA STOOL



LIA STORE



LIA TABLE

# Lia Collection



Certified EN 1729 / EN 71-3

# Lia



LIA BASIC

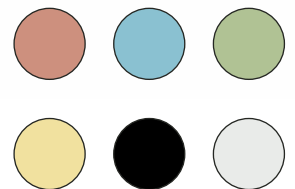
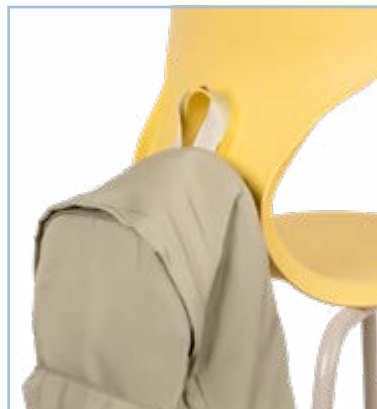
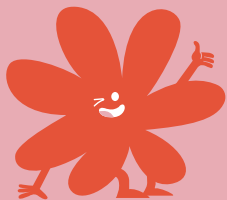

**Size Guide**  
+ Info P. 207

Mirplay

# LIA BASIC

## SIZE

T4 · T5 · T6



### TOP COLOUR

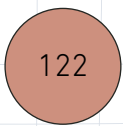

122

Light  
Terracota

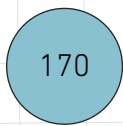

170

Ocean  
Blue



171

Olive  
Green

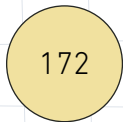

172

Light  
Yellow

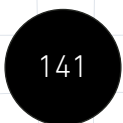

141

Graphite  
Black



140

Stone  
Gray

### STRUCTURE

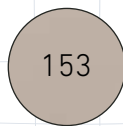

153

Warm  
Gray

### OPTIONAL





# LIA CANTILEVER

## SIZE

T4 · T5 · T6



### TOP COLOUR

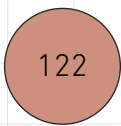

122

Light  
Terracota

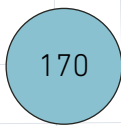

170

Ocean  
Blue

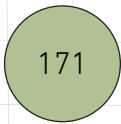

171

Olive  
Green

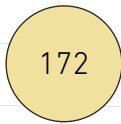

172

Light  
Yellow



141

Graphite  
Black



140

Stone  
Gray

### STRUCTURE

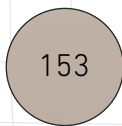

153

Warm  
Gray

### OPTIONAL



**Size Guide**  
+ Info P. 207

# LIA CASTOR

## SIZE

T4 · T5 · T6



### TOP COLOUR

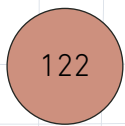

122

Light  
Terracota

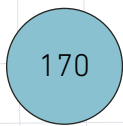

170

Ocean  
Blue

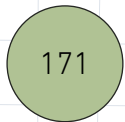

171

Olive  
Green

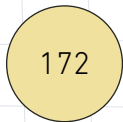

172

Light  
Yellow



141

Graphite  
Black



140

Stone  
Gray

### STRUCTURE

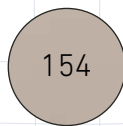

154

Warm  
Gray

### OPTIONAL



# LIA STOOL

Mirplay



## SIZE

T4 · T5 · T6



## TOP COLOUR

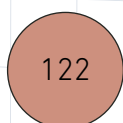

122

Light  
Terracota

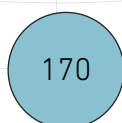

170

Ocean  
Blue

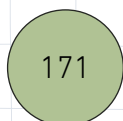

171

Olive  
Green



172

Light  
Yellow

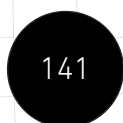

141

Graphite  
Black

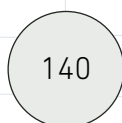

140

Stone  
Gray

## STRUCTURE



98

Black

## OPTIONAL



## DETAILS



**Size Guide**  
+ Info P. 207

# LIA MINI LIFT

SIZE  
T4



## TOP COLOUR

- 122 Light Terracota
- 170 Ocean Blue
- 171 Olive Green
- 172 Light Yellow
- 141 Graphite Black
- 140 Stone Gray

# LIA BIG LIFT

SIZE  
T7

+18



## STRUCTURE

- 98 Black



# LIA LIFT

**SIZE**  
T5 · T6

+12



## TOP COLOUR

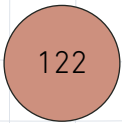

122

Light  
Terracota

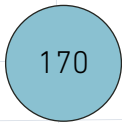

170

Ocean  
Blue



171

Olive  
Green

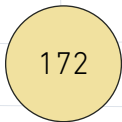

172

Light  
Yellow



141

Graphite  
Black



140

Stone  
Gray

## STRUCTURE



98

Black

## OPTIONAL



## DETAILS



**Size Guide**  
+ Info P. 207

# LIA STORE

SIZE  
T7



## TOP COLOUR

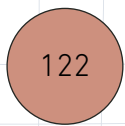

122

Light  
Terracota

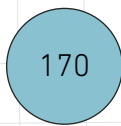

170

Ocean  
Blue

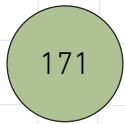

171

Olive  
Green

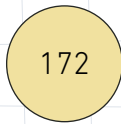

172

Light  
Yellow



141

Graphite  
Black



140

Stone  
Gray

## STRUCTURE

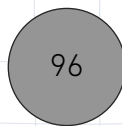

96

Gray

## OPTIONAL





# LIA TABLE

SIZE  
T7



## TOP COLOUR

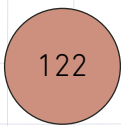

122  
Light  
Terracota

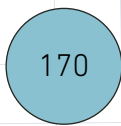

170  
Ocean  
Blue

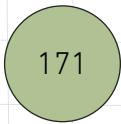

171  
Olive  
Green



172  
Light  
Yellow



141  
Graphite  
Black



140  
Stone  
Gray

## STRUCTURE

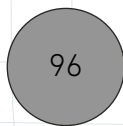

96  
Gray

## OPTIONAL



**Size Guide**  
+ Info P. 207

# LIA WOOD COLLECTION



**LIA WOOD BASIC**  
**SIZE**  
T4 · T5 · T6



**LIA WOOD CANTILEVER**  
**SIZE**  
T4 · T5 · T6



**LIA WOOD CASTOR**  
**SIZE**  
T4 · T5 · T6



**LIA WOOD LIFT**  
**SIZE**  
T6



**LIA WOOD STOOL**  
**SIZE**  
T4 · T5 · T6

## OPTIONAL

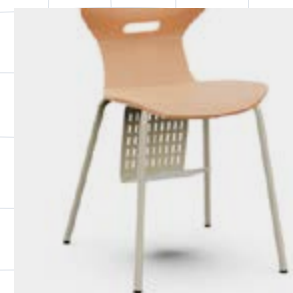
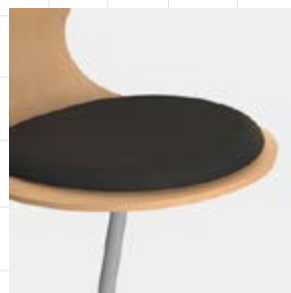



Lia

Wood



100% pressed  
Birch wood

**TOP COLOUR**



Wood

Birch  
Wood

**STRUCTURE**

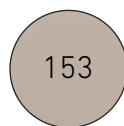

153

Warm  
Gray

**Size Guide**  
+ Info P. 207

Mirplay

# ROMER

## SIZE

T1 · T2 · T3



ROMER  
T2

## STRUCTURE

123

Birch  
Wood

Stackable up  
to 5 units

x5



ROMER  
T1



ROMER  
T3



# INA

## SIZE

T1 · T2 · T3

T4 · T5 · T6



## STRUCTURE



110

Light  
Terracota

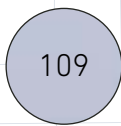

109

Light  
Blue

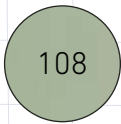

108

Mint  
Green

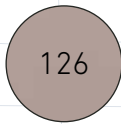

126

Warm  
Gray

Stackable up  
to 10 units

x10



**Size Guide**  
+ Info P. 207

Mirplay

# JON

## SIZE

44x53x39 cm

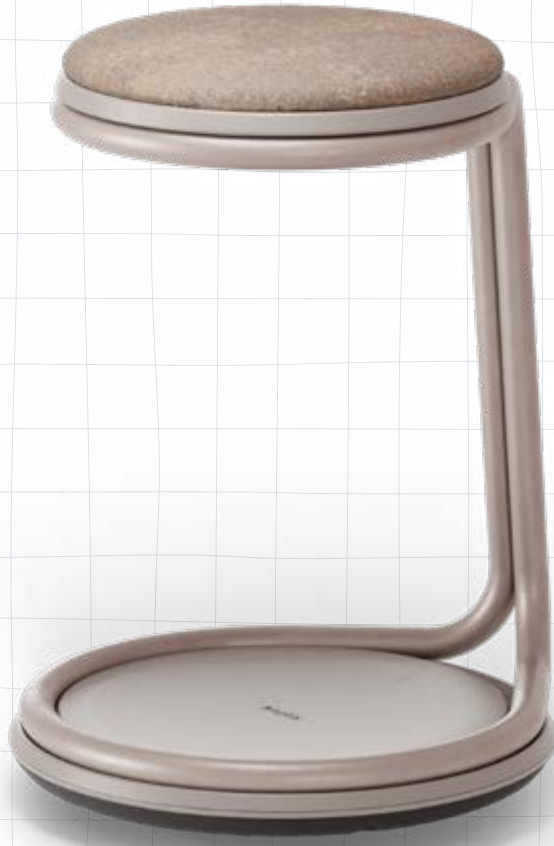

## TOP COLOUR



148

Sage  
Mint



98

Black



149

Sand  
Dune

## STRUCTURE

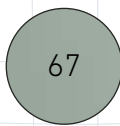

67

Mint  
Green



98

Black

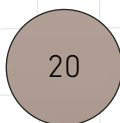

20

Beige





Mirplay

# JUN WOOD

## SIZE

55x89x56 cm



## TOP COLOUR

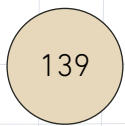

139

Oyster  
White

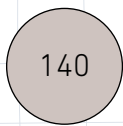

140

Stone  
Gray



141

Graphite  
Black

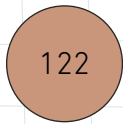

122

Light  
Terracota

## STRUCTURE

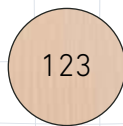

123

Birch  
Wood

## DETAILS





# JUN BASIC

**SIZE**

55x89x56 cm



x6



Stackable up to 6 units

**TOP COLOUR**

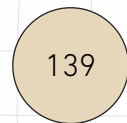

139

Oyster White

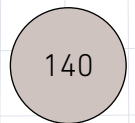

140

Stone Gray



141

Graphite Black

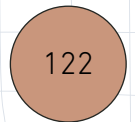

122

Light Terracota

# JUN SLED

**SIZE**

55x89x56 cm



x6



Stackable up to 6 units

**STRUCTURE**



98

Black

Size Guide  
+ Info P. 207

Mirplay

# ZTOOL

## SIZE

28x36x60 cm



60% Recycled plastic



## STRUCTURE

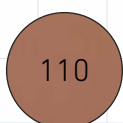

110

Light  
Terracota



109

Light  
Blue

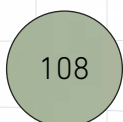

108

Mint  
Green



126

Warm  
Gray

# ZTOOL TROLLEY

## SIZE

75x104x48 cm

x40

## STRUCTURE

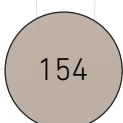

154

Warm  
Gray

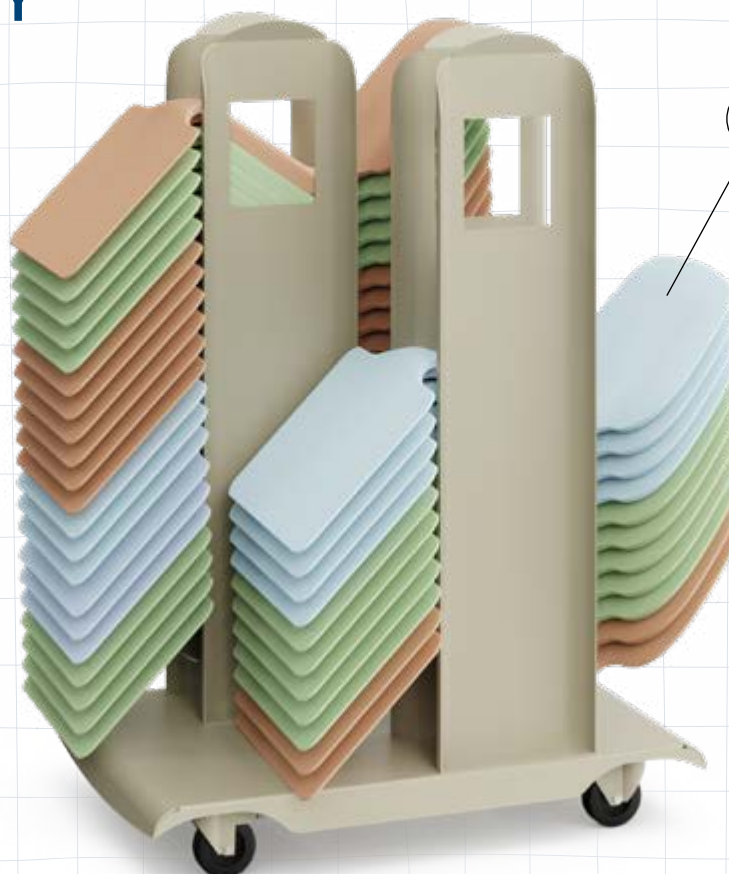







# POP

## SIZE

35x42x35 cm

## COLOUR

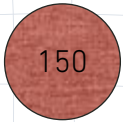

150

Terracota  
Bloom



148

Sage  
Mint



149

Sand  
Dune



# POP STRAIGHT BASE

## SIZE

120x25x15 cm



# POP CURVED BASE

## SIZE

84x25x15 cm



Mirplay

# MANNY LARGE

## SIZE

71x114x71 cm

## COLOUR



150

Terracota  
Bloom



148

Sage  
Mint



149

Sand  
Dune

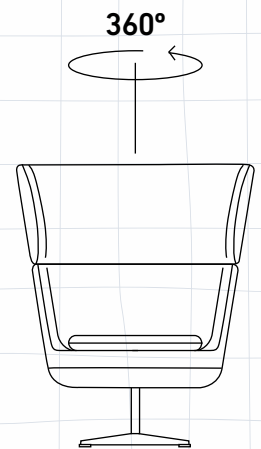

## DETAILS





# MANNY

## SIZE

83x75x83 cm

## COLOUR



150

Terracota  
Bloom



148

Sage  
Mint



149

Sand  
Dune

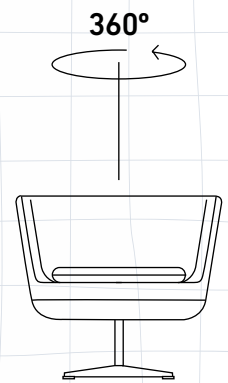

# KALIN COLLECTION

## COLOUR



150

Terracota Bloom



148

Sage Mint



149

Sand Dune

## OPTIONAL



**KALIN DIVIDER**

# KALIN CURVED COMPLETE

**SIZE**  
80x77x68 cm



# KALIN CURVED

**SIZE**  
80x43x68 cm





# KALIN RECTANGLE COMPLETE

**SIZE**

120x77x68 cm



# KALIN RECTANGLE

**SIZE**

120x43x68 cm



## KALIN CURVED COMPLETE + RECTANGLE C. + DIVIDER



Mirplay

# PIE

## SIZE

83x75x83 cm

## STRUCTURE

124

Coral  
Rose

125

Slate  
Gray

126

Warm  
Gray



## OPTIONAL



PIE CUSHION



PIE WOOD CUSHION

## DETAILS

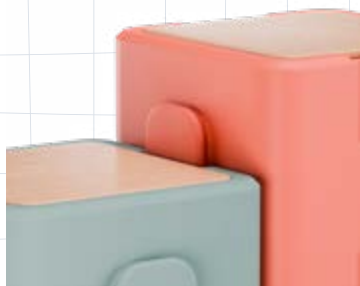



# OLMO

## SIZE

60x60x46 cm (size 1)

60x60x52 cm (size 2)

60x60x59 cm (size 3)

Size 1



## TOP BOARD



Birch  
Wood

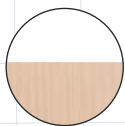

White +  
Wood



Size 1



Size 2



Size 3





# ELDER

## SIZE

120x60x46 cm (size 1)

120x60x52 cm (size 2)

120x60x59 cm (size 3)

Size 1

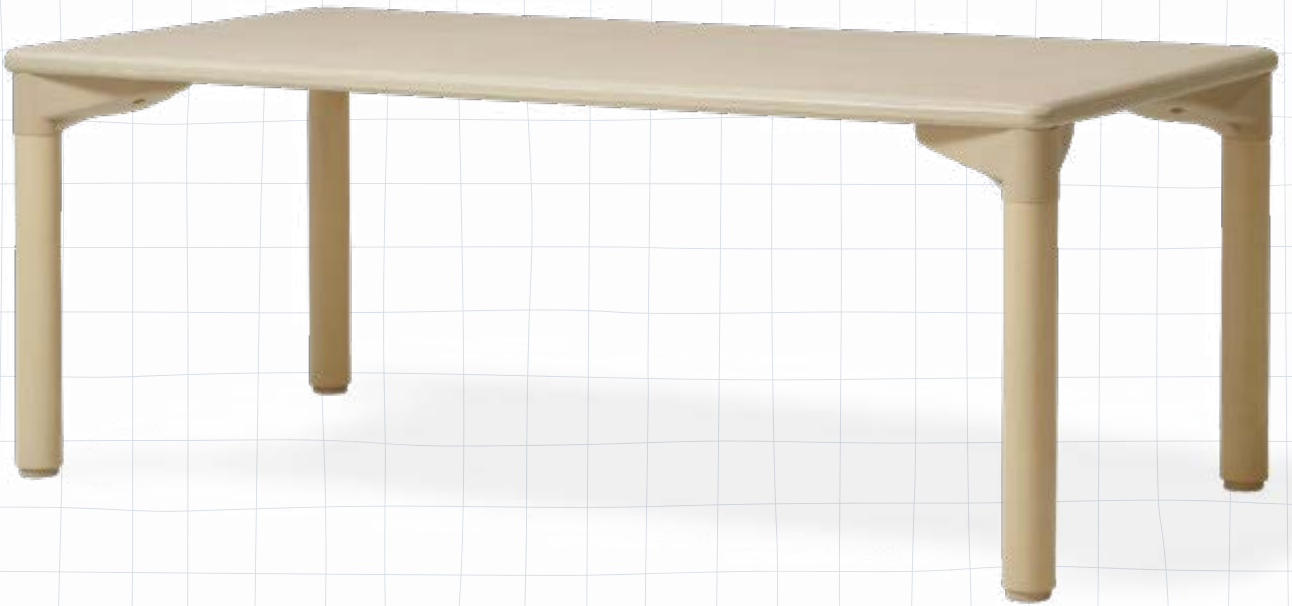

## TOP BOARD



123

Birch  
Wood

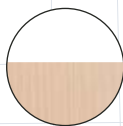

White +  
Wood



Size 1

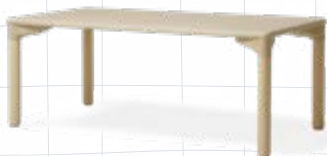

Size 2



Size 3



# YUCCA

## SIZE

Ø120x46 cm (size 1)

Ø120x52 cm (size 2)

Ø120x59 cm (size 3)

Size 1

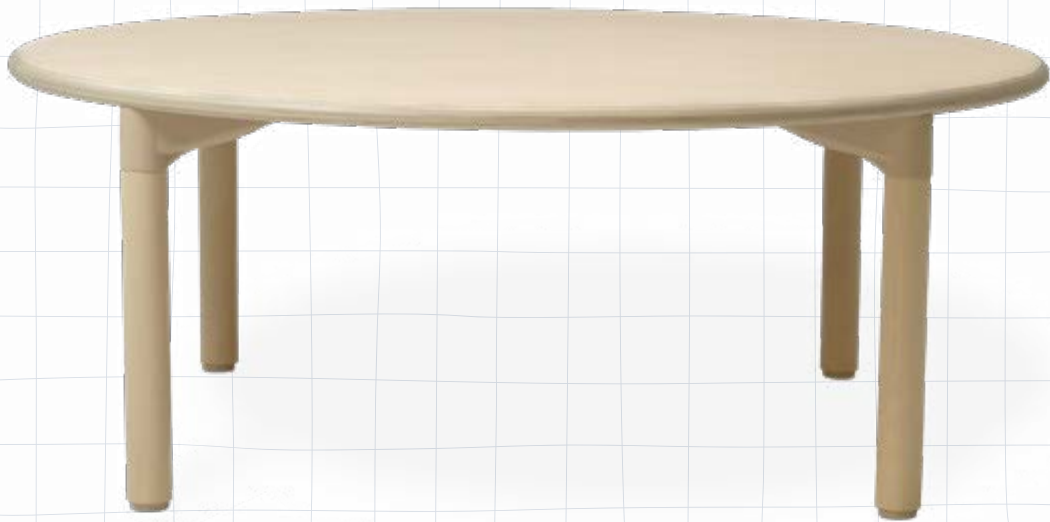

## TOP BOARD



123

Birch  
Wood

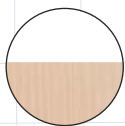

White +  
Wood



Size 1



Size 2



Size 3





Mirplay

# NAXEL

## SIZE

T4 · T5 · T6

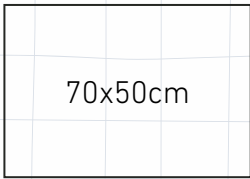

### TOP BOARD

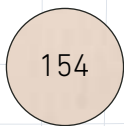

Mapple  
White

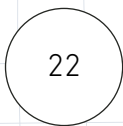

White

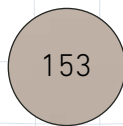

Warm  
Gray

### STRUCTURE

### DETAILS





Size Guide  
+ Info P. 207

# SQUARE

## SIZE

T4 · T5 · T6

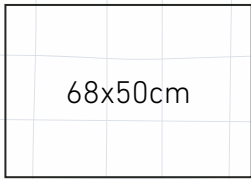

68x50cm

### TOP BOARD



### STRUCTURE



### OPTIONAL



### COMBINATIONS

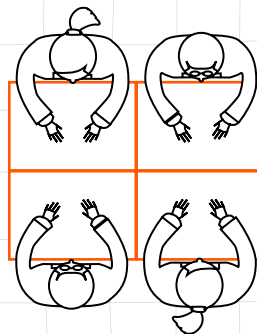
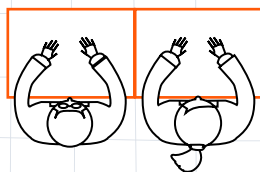



Size Guide  
+ Info P. 207

# PUA

## SIZE

T4 · T5 · T6

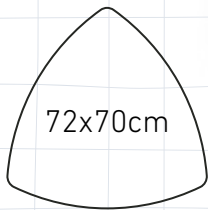

### TOP BOARD

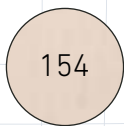

154

Mapple  
White

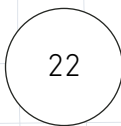

22

White

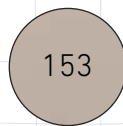

153

Warm  
Gray

### STRUCTURE

### OPTIONAL



### COMBINATIONS

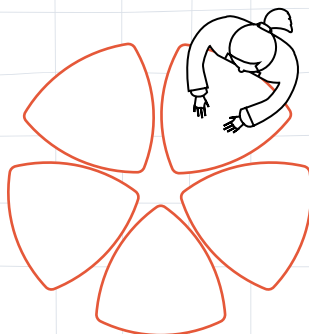
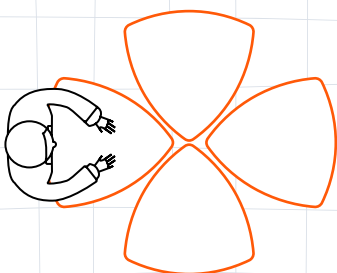



Size Guide  
+ Info P. 207

# OCTA

## SIZE

T4 · T5 · T6

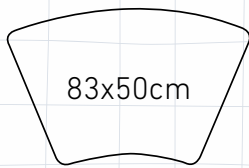
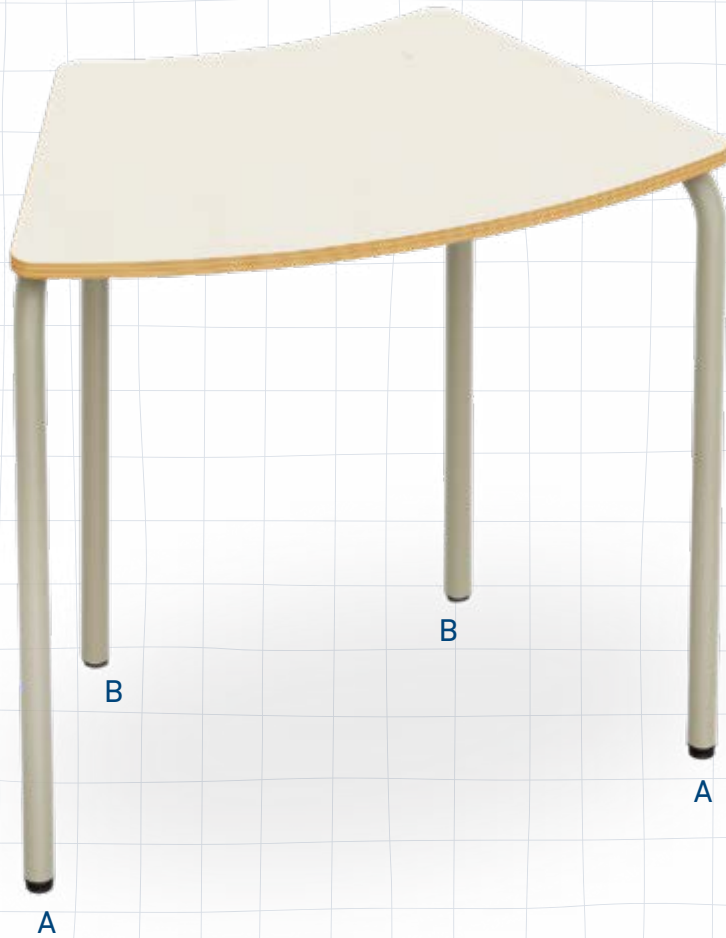

### TOP BOARD

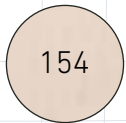

154

Mapple  
White

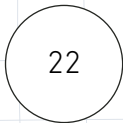

22

White

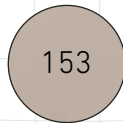

153

Warm  
Gray

### STRUCTURE

### DETAILS



A



B

### COMBINATIONS

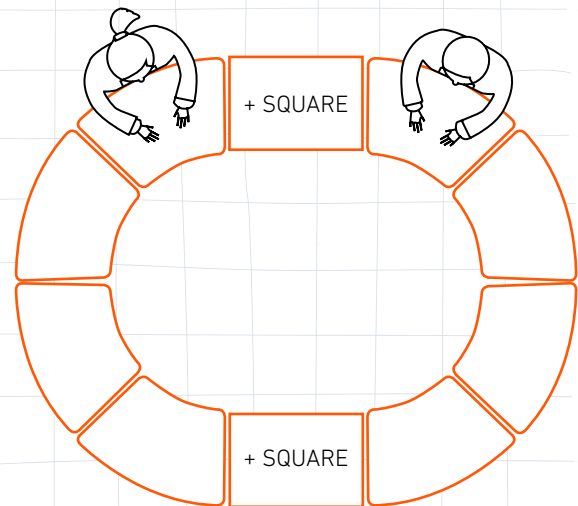
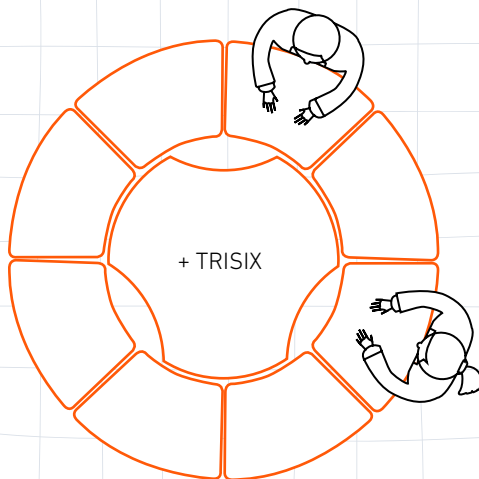
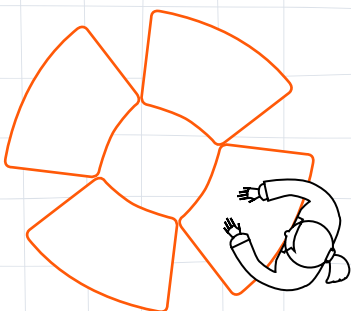



# HEXA

## SIZE

T4 · T5 · T6

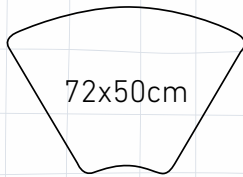
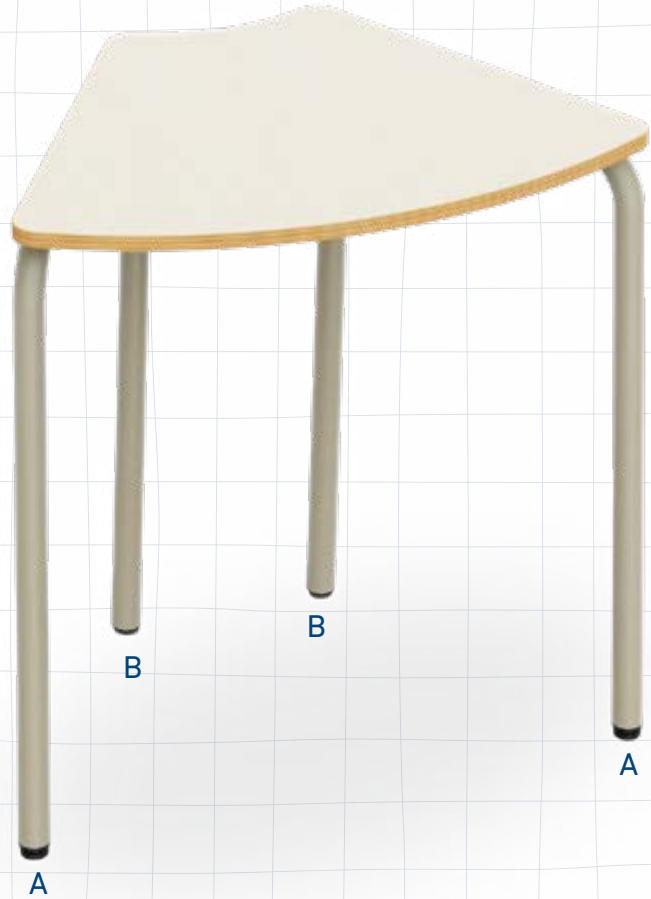

### TOP BOARD

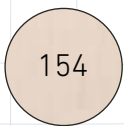

154

Mapple  
White



22

White

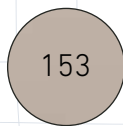

153

Warm  
Gray

### STRUCTURE

### DETAILS

A



B

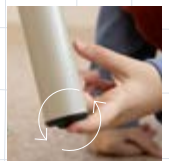

### COMBINATIONS

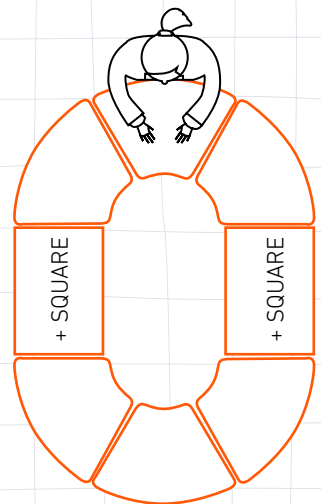
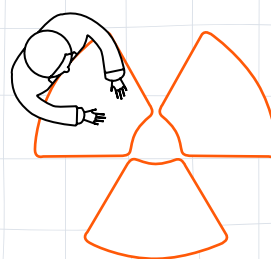
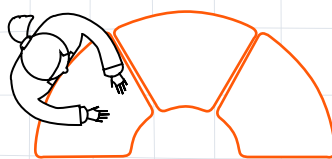
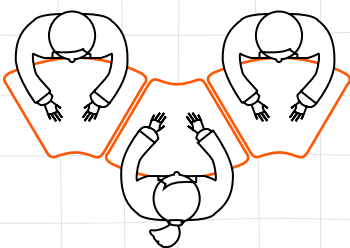

# TRISIX

## SIZE

T1 · T2 · T3

T4 · T5 · T6

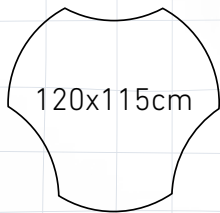

## TOP BOARD

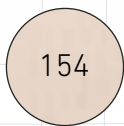

Mapple  
White

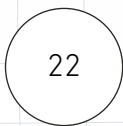

White

## STRUCTURE

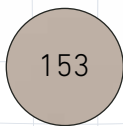

Warm  
Gray

## DETAILS



## COMBINATIONS

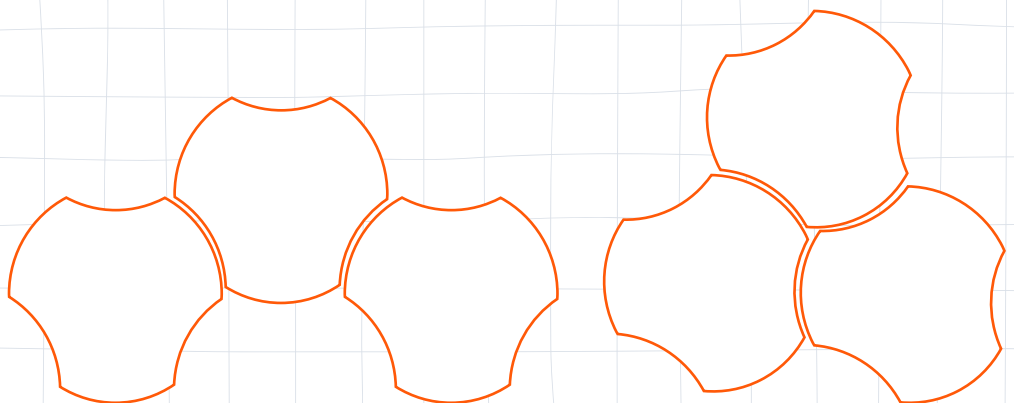
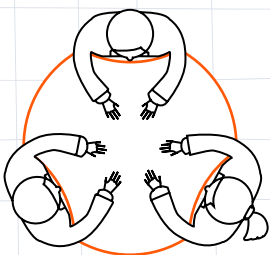



**Size Guide**  
+ Info P. 207

# WAVE

## SIZE

T1 · T2 · T3

T4 · T5 · T6

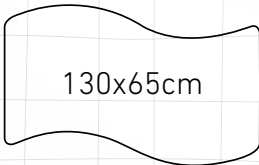

## TOP BOARD

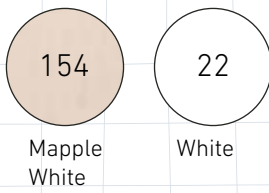

## STRUCTURE



## DETAILS



## COMBINATIONS

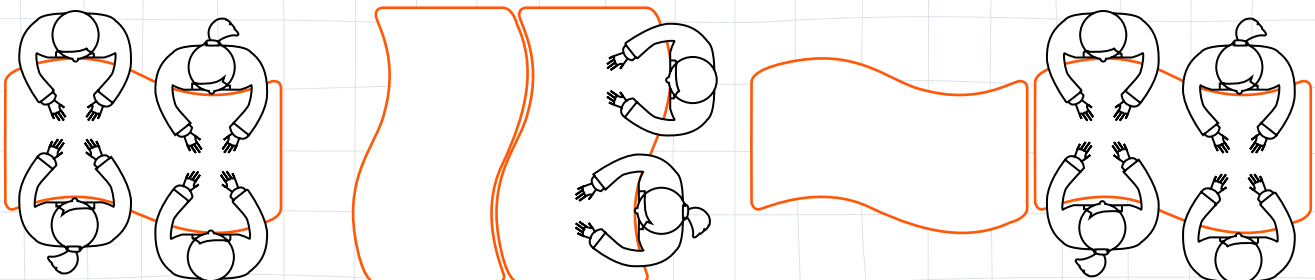



# YANG

## SIZE

T1 · T2 · T3

T4 · T5 · T6

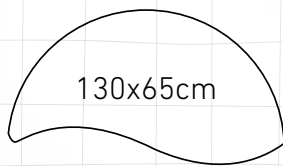

### TOP BOARD

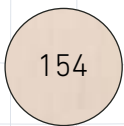

154

Mapple  
White



22

White

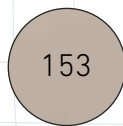

153

Warm  
Gray

### STRUCTURE

### DETAILS



### COMBINATIONS

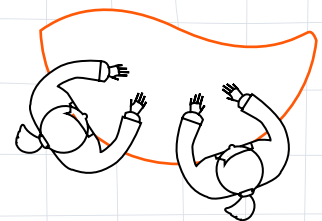
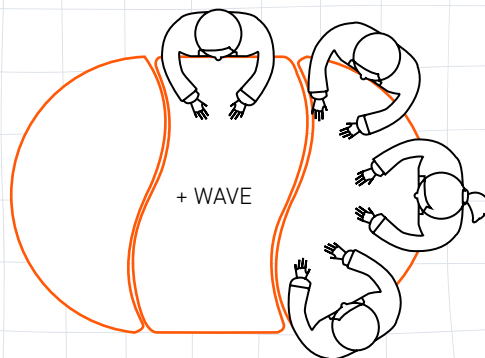
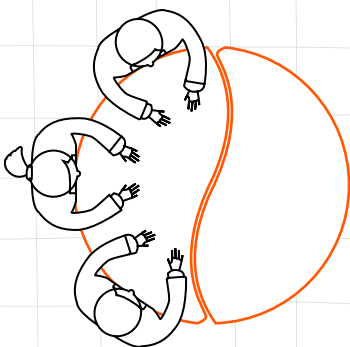

Size Guide  
+ Info P. 207

# RECTANGLE

## SIZE

T1 · T2 · T3

T4 · T5 · T6

Size guide below



### TOP BOARD

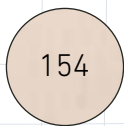

154

Mapple  
White

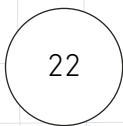

22

White

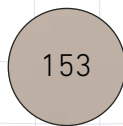

153

Warm  
Gray

### STRUCTURE

### DETAILS



HEIGHT	120x65cm	180x65cm	70x80cm	120x80cm	140x80cm	160x80cm	180x80cm
SIZE 1	46cm	46cm					
SIZE 2	52cm	52cm					
SIZE 3	59cm	59cm					
SIZE 4	65cm	65cm	65cm	65cm	65cm	65cm	65cm
SIZE 5	70cm	70cm	70cm	70cm	70cm	70cm	70cm
SIZE 6	77cm	77cm	77cm	77cm	77cm	77cm	77cm



# RECTANGLE TEACHER

SIZE  
T6



121x66cm

## TOP BOARD

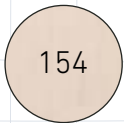

154

Mapple  
White

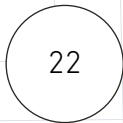

22

White

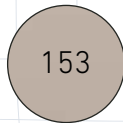

153

Warm  
Gray

## STRUCTURE

## DETAILS



## + INFO



Size Guide  
+ Info P. 207

Mirplay

# SPACE PLUS

SIZE  
T8

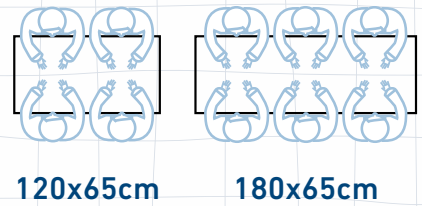
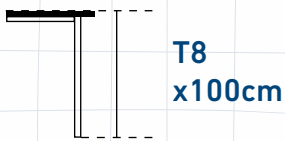
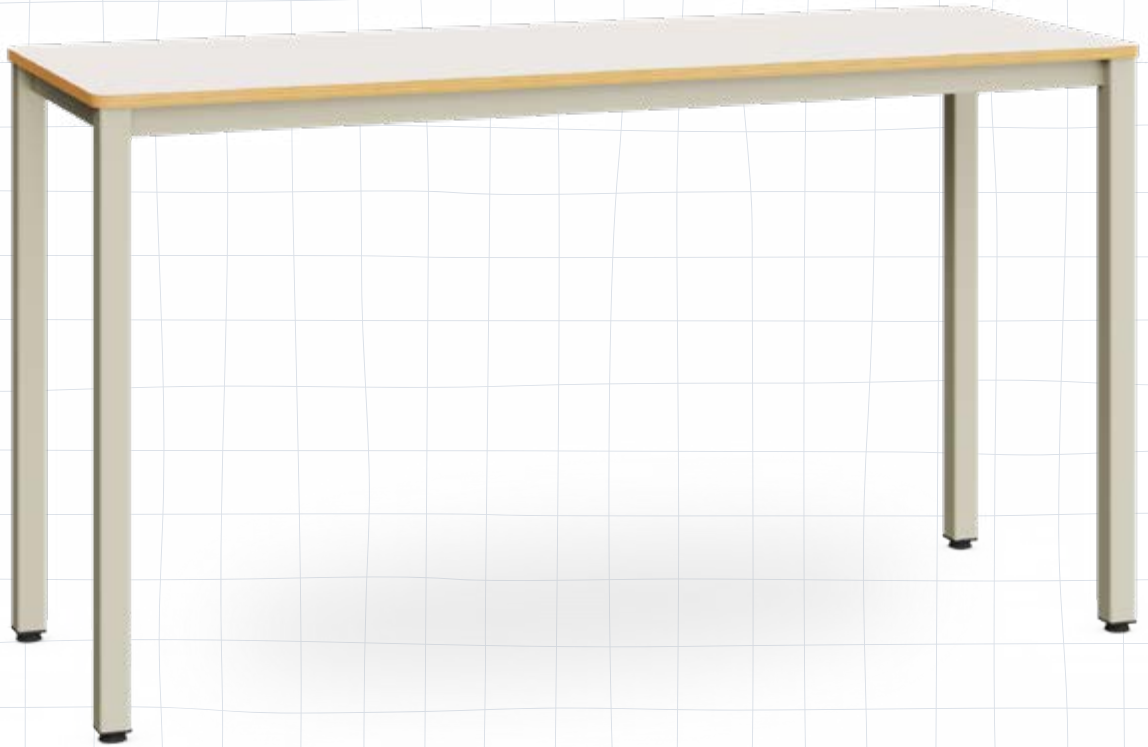

## TOP BOARD

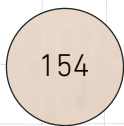

Mapple  
White

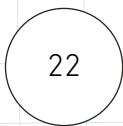

White

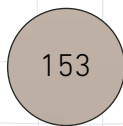

Warm  
Gray

## STRUCTURE

## DETAILS





# SPACE DESIGN

SIZE  
T6

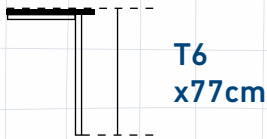
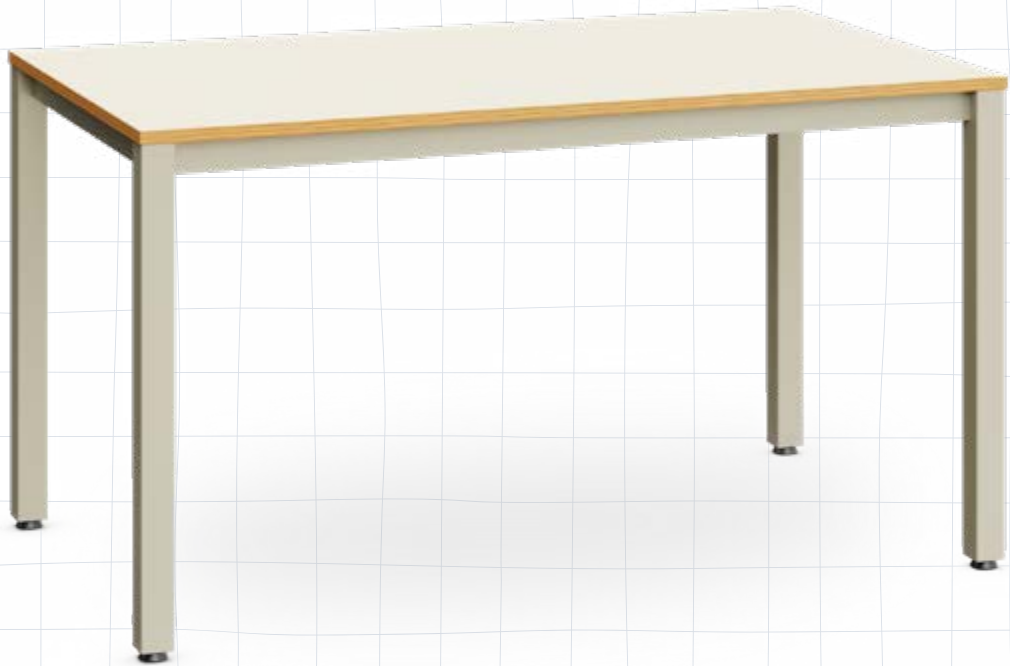

## TOP BOARD

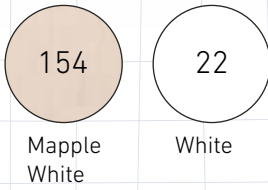

## STRUCTURE



## DETAILS



## OPTIONS

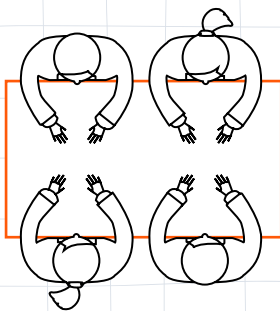

140x80cm

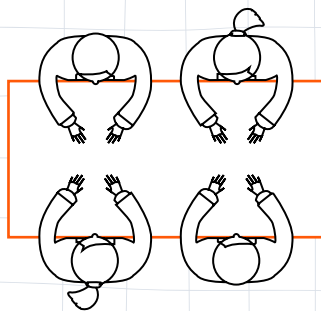

160x80cm

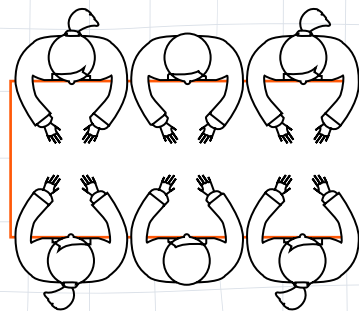

180x80cm

Size Guide  
+ Info P. 207

# ALUFLOOP

## SIZE

140x70x74 cm

160x80x74 cm

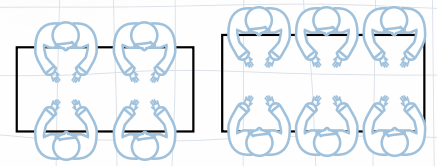
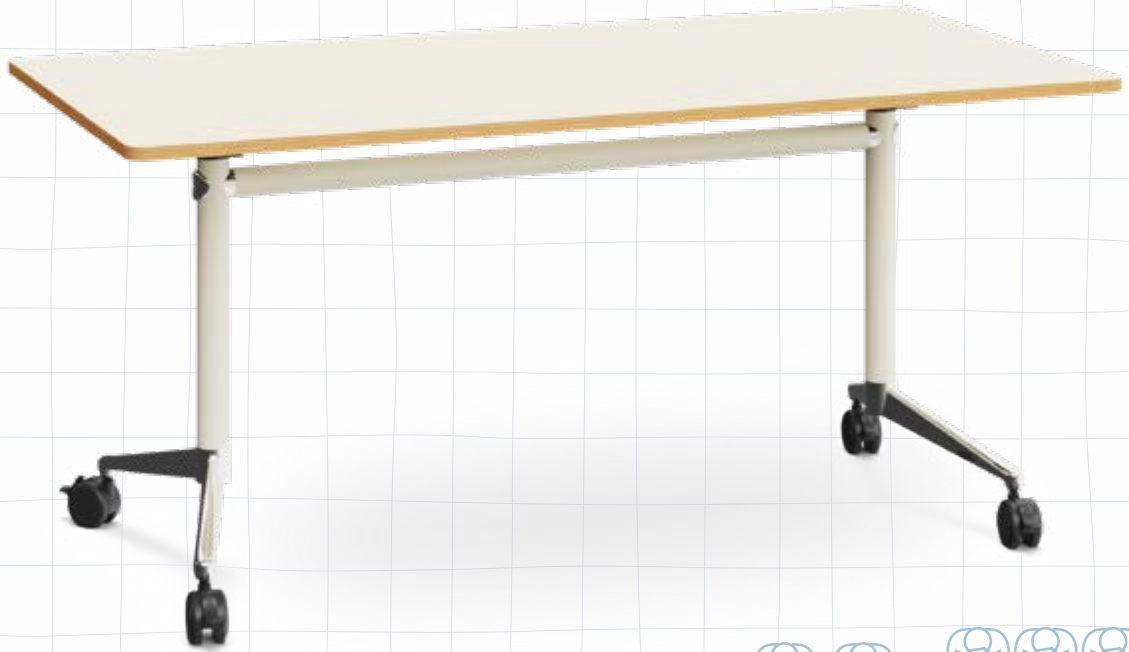

140x70cm

160x80cm

## TOP BOARD

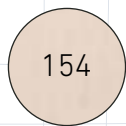

154

Mapple  
White

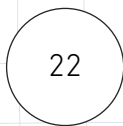

22

White

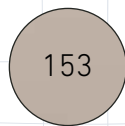

153

Warm  
Gray

## STRUCTURE

## DETAILS

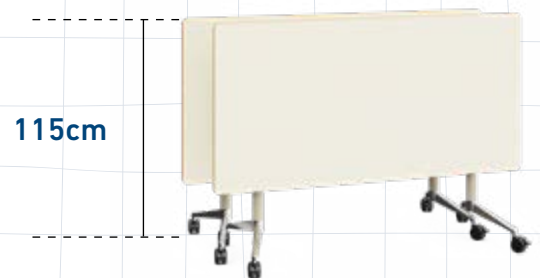

## OPTIONAL ROBOTICS KIT (size 160x80 cm)





# MINIFLOOP

## SIZE

T1 · T2 · T3 · T4

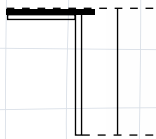
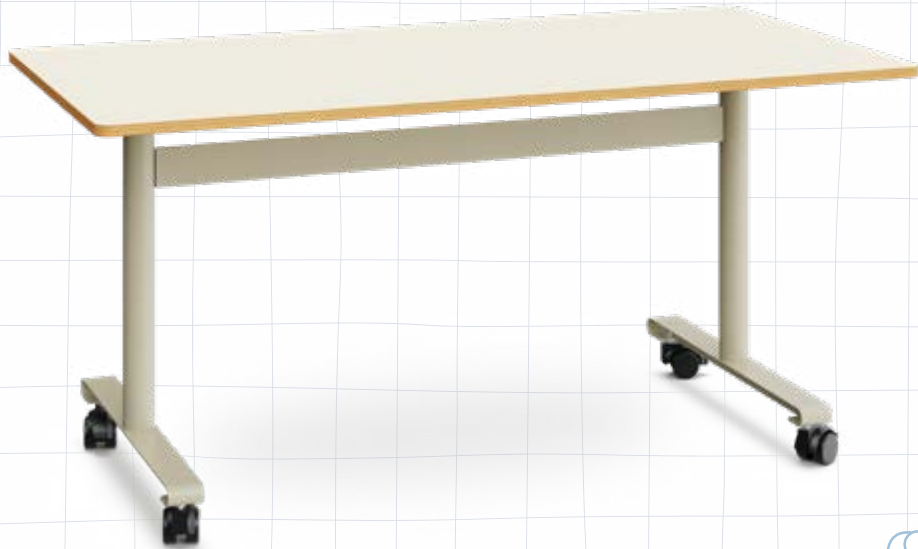

T1 · T2  
T3 · T4

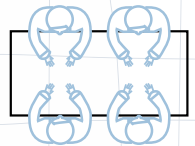

140x70cm

## TOP BOARD

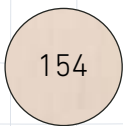

154

Mapple  
White

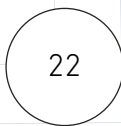

22

White

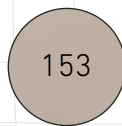

153

Warm  
Gray

## STRUCTURE

## DETAILS

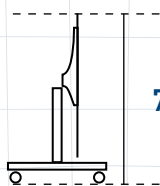
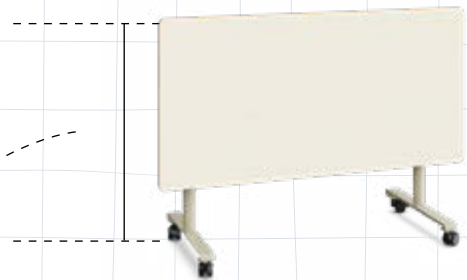

79cm

T1

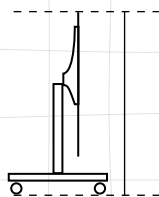

85cm

T2

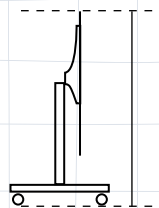

92cm

T3

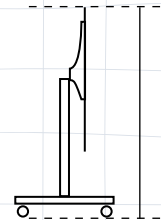

98cm

T4

Size Guide  
+ Info P. 207

# TONA

## SIZE

120x60x(71-116) cm

140x70x(71-116) cm

160x80x(71-116) cm

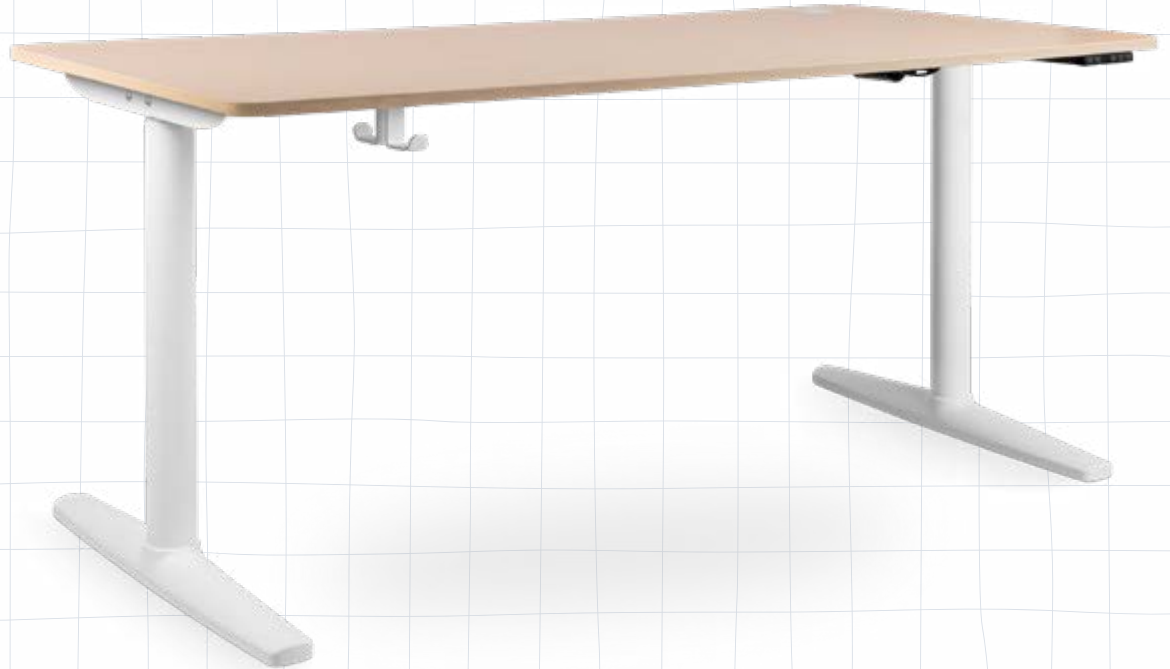

## TOP BOARD

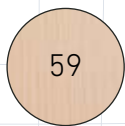

Birch  
Wood

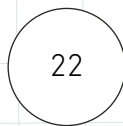

White

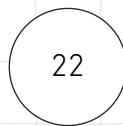

White

## STRUCTURE

## OPTIONS

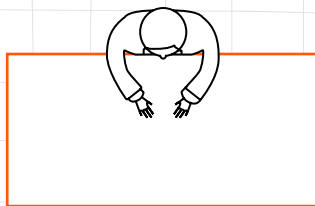

160x80cm

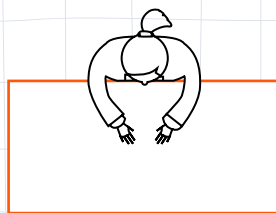

140x70cm

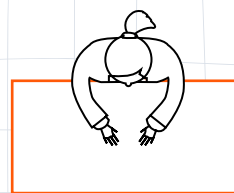

120x60cm



# THELMA

## SIZE

ø60x45



## TOP BOARD

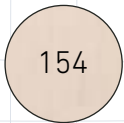

154

Maple  
White

## STRUCTURE

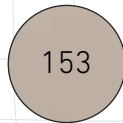

153

Warm  
Gray



**Size Guide**  
+ Info P. 207

Mirplay

# MOON

## SIZE

61x75x73-102 cm



## TOP BOARD

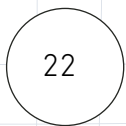

White

## STRUCTURE



White

## DETAILS



MIN. H 73cm

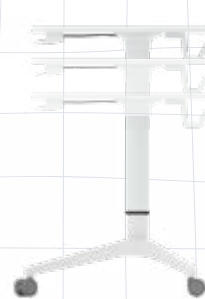

MAX. H 102cm



**Size Guide**  
+ Info P. 207

Mirplay

# LOCKY 2x2

## SIZE

90x45x80 cm



## STRUCTURE

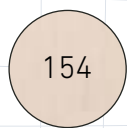

Mapple  
White

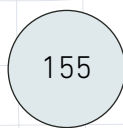

Light  
Blue

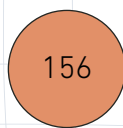

Light  
Terracota



Plywood  
Imitation

## EDGE FINISH









# LOCKY 2x4

## SIZE

90x45x158 cm

## STRUCTURE

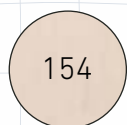

154

Mapple  
White

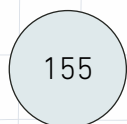

155

Light  
Blue

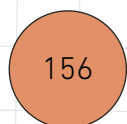

156

Light  
Terracota

## EDGE FINISH



Plywood  
Imitation



**Size Guide**  
+ Info P. 207

Mirplay

# KROK

## SIZE

90x45x204 cm



## LATERAL COLOUR



Mapple  
White

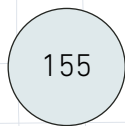

Light  
Blue

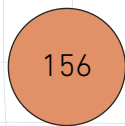

Light  
Terracota

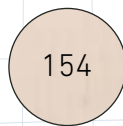

Mapple  
White

## STRUCTURE

## EDGE FINISH



Plywood  
Imitation





# BUNKO

## SIZE

90x45x164 cm



## LATERAL COLOUR

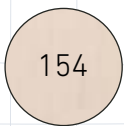

154

Mapple  
White

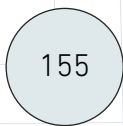

155

Light  
Blue

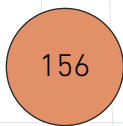

156

Light  
Terracota

## STRUCTURE

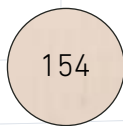

154

Mapple  
White

## EDGE FINISH



Plywood  
Imitation

## OPTIONAL



**PIE CUSHION**

# BUNKY

## SIZE

90x45x42 cm



## LATERAL COLOUR

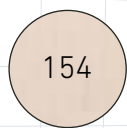

Mapple  
White

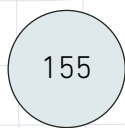

Light  
Blue

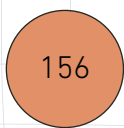

Light  
Terracota

## STRUCTURE

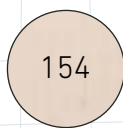

Mapple  
White

## EDGE FINISH



Plywood  
Imitation

## OPTIONAL



**PIE CUSHION**



# CYPRE

## SIZE

33x33x28 cm (x4 u.)



## STRUCTURE



Birch  
Wood



Mirplay

# LIN

## SIZE

92x30x80 cm

## STRUCTURE

123

Birch  
Wood



# ROWAN

## SIZE

92x30x59 cm

## STRUCTURE

123

Birch  
Wood









# PLUM

**SIZE**

118x38x30 cm

**STRUCTURE**



Birch  
Wood



# PALM

**SIZE**

ø42x50 cm

**COLOUR CUSHIONS**



**STRUCTURE**



Birch  
Wood



Mirplay

# ASPEN

## SIZE

135x100x159 cm



## STRUCTURE

123

Birch  
Wood





Mirplay

# KI

## SIZE

90x45x52 cm



## LATERAL COLOUR



Mapple White

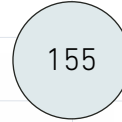

Light Blue

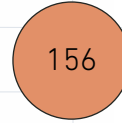

Light Terracota

## STRUCTURE

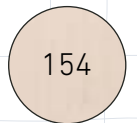

154

Mapple White

## EDGE FINISH



Plywood Imitation

## OPTIONAL



# DO

## SIZE

90x45x92 cm



## LATERAL COLOUR

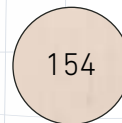

154

Mapple White



155

Light Blue

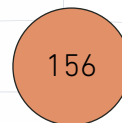

156

Light Terracota

## STRUCTURE



154

Mapple White

## EDGE FINISH



Plywood Imitation



# KIDO

## SIZE

90x98x92 cm



## LATERAL COLOUR

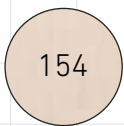

154

Mapple  
White

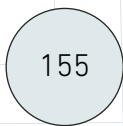

155

Light  
Blue

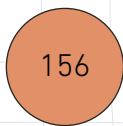

156

Light  
Terracota

## STRUCTURE

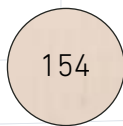

154

Mapple  
White

## EDGE FINISH



Plywood  
Imitation

## OPTIONAL



**PIE CUSHION**

**Size Guide**  
+ Info P. 207

# DAN

## SIZE

84x56x77 cm



## LATERAL COLOUR

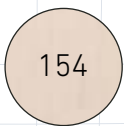

154

Maple  
White

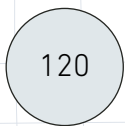

120

Light  
Blue

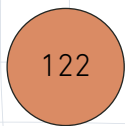

122

Light  
Terracota

## STRUCTURE

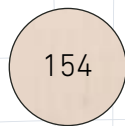

154

Maple  
White

## EDGE FINISH



Plywood  
Imitation





# TILA

## SIZE

92x82x37 cm



## STRUCTURE



123

Birch  
Wood

## EDGE FINISH



Plywood



**Size Guide**  
+ Info P. 207

Mirplay

# PINE

## SIZE

59x92x30 cm



---

## STRUCTURE



123

Birch  
Wood

## DETAILS





# Cabinets

H 80cm



**ADA** P. 170



**HEDY** P. 171



**MARIE** P. 171

H 120cm



**IRENE** P. 176

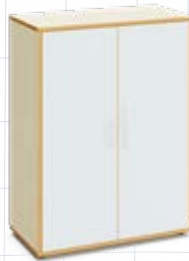

**EMMY** P. 176



**ANNIE** P. 178

H 160cm



**INGE** P. 182



**FLORA** P. 183



**MILEVA** P. 183

H 200cm



**MAUD** P. 186



**ROSIE** P. 187



**EMILIE** P. 187



**JANE** P. 172



**MERIT** P. 173



**GRACE** P. 174



**SOPHIE** P. 179



**BLAIR** P. 180



**ELSA** P. 184



**ALICE** P. 185

## DETAILS



**SMALL TRAY**



**LARGE TRAY**

Mirplay

# ADA

## SIZE

90x45x81 cm

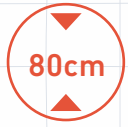

### DOOR COLOUR



154

Maple  
White

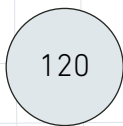

120

Light  
Blue

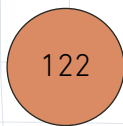

122

Light  
Terracota

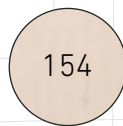

154

Maple  
White



Plywood  
Imitation

### STRUCTURE

### EDGE FINISH





# HEDY

**SIZE**

90x45x81 cm



**STRUCTURE**

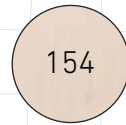

Maple  
White

# MARIE

**SIZE**

114,7x53x81 cm



**EDGE FINISH**



Plywood  
Imitation

**Size Guide**  
+ Info P. 207

Mirplay

# JANE

## SIZE

104x45x81 cm

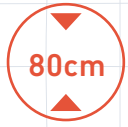

## STRUCTURE



Maple  
White

## EDGE FINISH



Plywood  
Imitation



# MERIT

## SIZE

104x45x81 cm



## STRUCTURE



154

Maple  
White

## EDGE FINISH



Plywood  
Imitation



Mirplay

# GRACE

## SIZE

104x45x81 cm

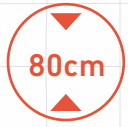

## STRUCTURE

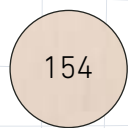

Maple  
White

## EDGE FINISH



Plywood  
Imitation

## DETAILS



**SMALL TRAY** x 21



**LARGE TRAY** x 12



Mirplay

# IRENE

## SIZE

90x45x120 cm



## STRUCTURE

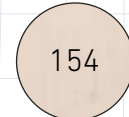

Maple  
White

## EDGE FINISH



Plywood  
Imitation

# EMMY

## SIZE

90x45x120 cm

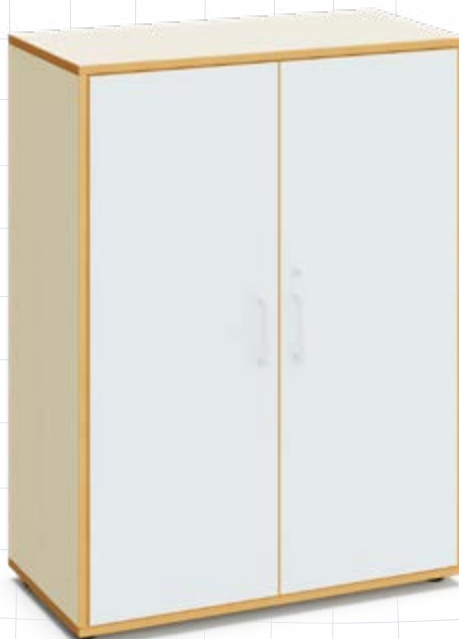

## DOOR COLOUR



Light  
Blue



Light  
Terracota



Maple  
White



Mirplay

# ANNIE

## SIZE

104x45x120 cm



## STRUCTURE



154

Maple  
White

## EDGE FINISH



Plywood  
Imitation



**SMALL TRAY** x 21





# SOPHIE

## SIZE

104x45x120 cm

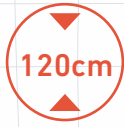

## STRUCTURE



154

Maple  
White

## EDGE FINISH



Plywood  
Imitation

## DETAILS



**SMALL TRAY** x 33



**LARGE TRAY** x 18

**Size Guide**  
+ Info P. 207

Mirplay

# BLAIR

## SIZE

104x45x120 cm



## STRUCTURE

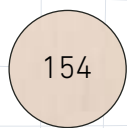

Maple  
White

## EDGE FINISH



Plywood  
Imitation

## DETAILS



**SMALL TRAY** x 22



**LARGE TRAY** x 12

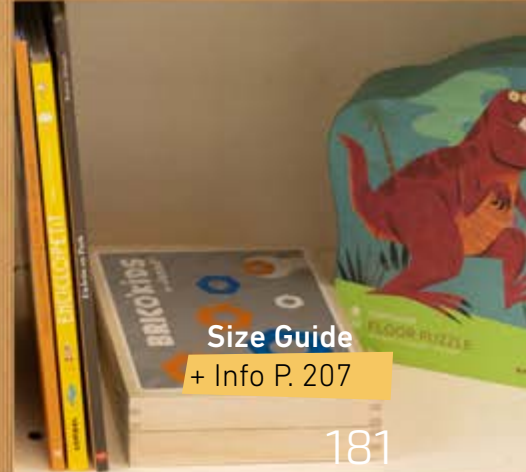

Size Guide  
+ Info P. 207

Mirplay

# INGE

## SIZE

90x45x160 cm

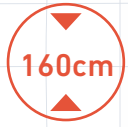

## DOOR COLOUR



154

Maple  
White

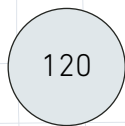

120

Light  
Blue

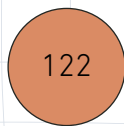

122

Light  
Terracota

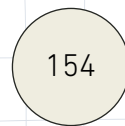

154

Maple  
White



Plywood  
Imitation

## STRUCTURE

## EDGE FINISH





# FLORA

**SIZE**

90x45x160 cm



**DOOR COLOUR**

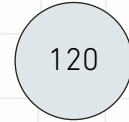

Light Blue

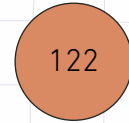

Light Terracota

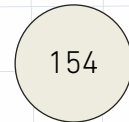

Maple White

# MILEVA

**SIZE**

90x45x160 cm



**STRUCTURE**

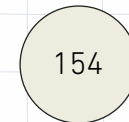

Maple White

**EDGE FINISH**

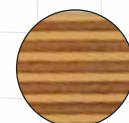

Plywood Imitation

Mirplay

# ELSA

## SIZE

104x45x160 cm



## STRUCTURE



Maple  
White

## EDGE FINISH



Plywood  
Imitation

## DETAILS





# ALICE

## SIZE

104x45x160 cm



## STRUCTURE

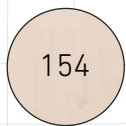

154

Maple  
White

## EDGE FINISH



Plywood  
Imitation

## DETAILS



**SMALL TRAY** x 21



**LARGE TRAY** x 12

**Size Guide**  
+ Info P. 207

Mirplay

# MAUD

## SIZE

90x48x200 cm



## DOOR COLOUR



154

Maple  
White



120

Light  
Blue

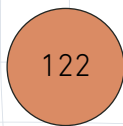

122

Light  
Terracota

## STRUCTURE

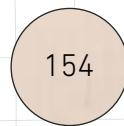

154

Maple  
White

## EDGE FINISH



Plywood  
Imitation





# ROSIE

## SIZE

90x48x200 cm



## DOOR COLOUR

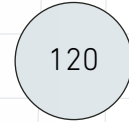

Light Blue

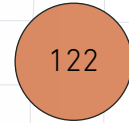

Light Terracota

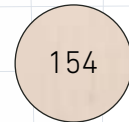

Maple White

# EMILIE

## SIZE

90x45x200 cm



## STRUCTURE

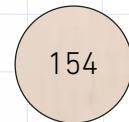

Maple White

## EDGE FINISH



Plywood Imitation

**Size Guide**  
+ Info P. 207

# SAMOS

## SIZE

100x160 cm (size 1)

100x120 cm (size 2)



## COLOUR



20

Linen  
Beige



01

Teal  
Blue



64

Pure  
Gray

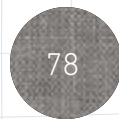

78

Ash  
Gray

## DETAIL

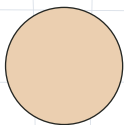

Wood



Black



# ELEA

Mirplay



## SIZE

120x129 cm



## COLOUR



20

Linen  
Beige



01

Teal  
Blue



64

Pure  
Gray



78

Ash  
Gray

## DETAIL

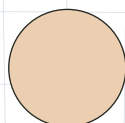

Birch



Black



**Size Guide**  
+ Info P. 207

Mirplay

# VELVET SQ

**SIZE**

62x62x5 cm



**COLOUR**

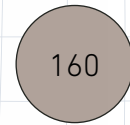

Warm  
Gray

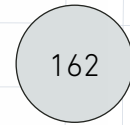

Raw  
Finish

# VELVET RE

**SIZE**

62x120x5 cm

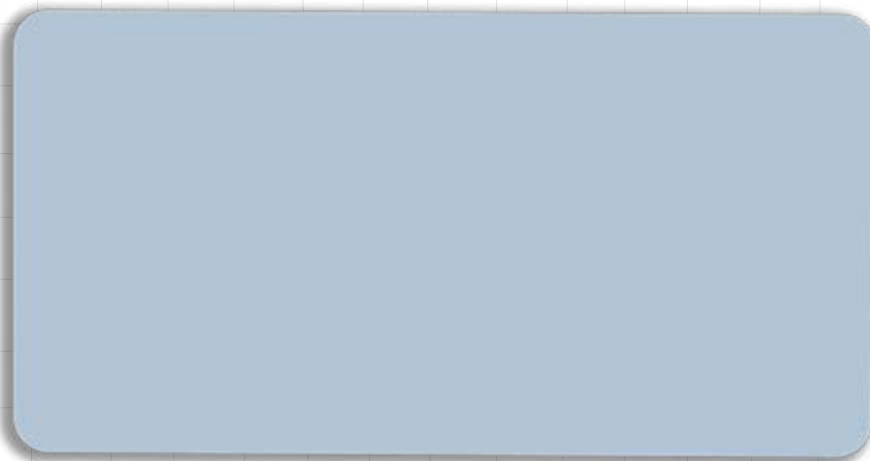

**COLOUR**

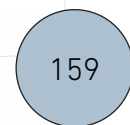

Light  
Blue

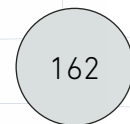

Raw  
Finish



# VELVET CR

**SIZE**

62x31x5 cm

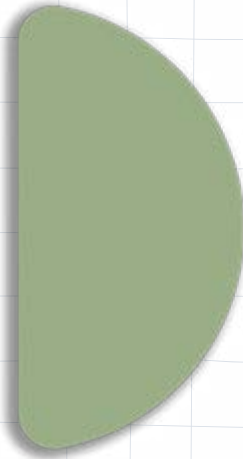

**COLOUR**

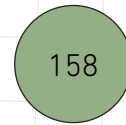

Mint  
Green

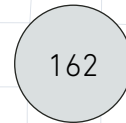

Raw  
Finish

# VELVET TR

**SIZE**

62x62x5 cm

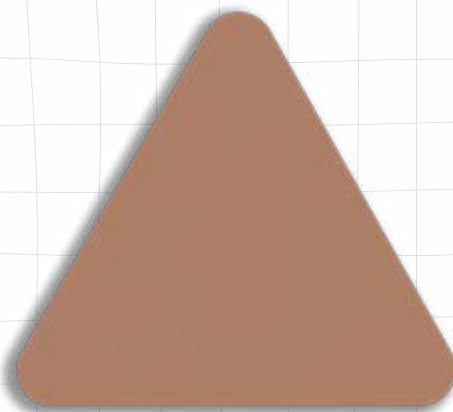

**COLOUR**

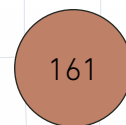

Light  
Terracota

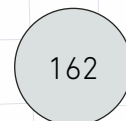

Raw  
Finish

# DOJI SET 01

**SIZE**

80x100x20 cm

Recommended age: 6-36 months

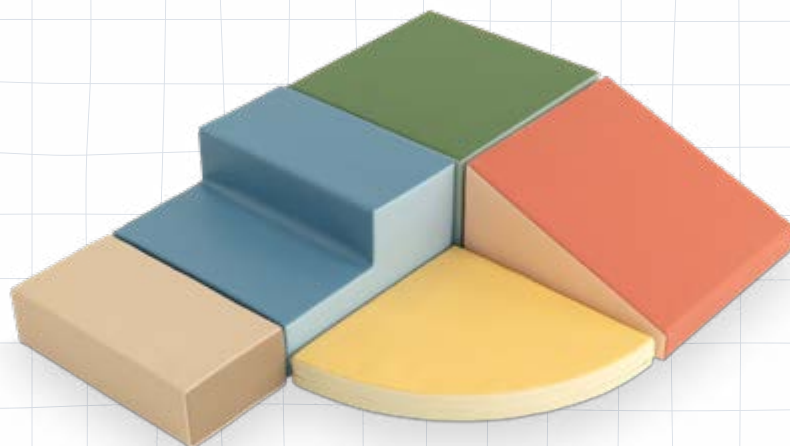

**COLOUR**

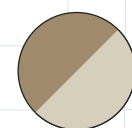

Grey Beige  
Beige

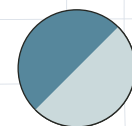

Pastel Blue  
Baby Blue

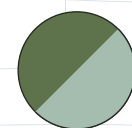

Resenda Green  
Lentas Pastel Mint

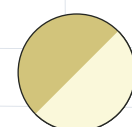

Light Yellow  
Lentas Ivory

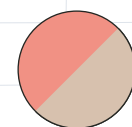

Salmon Pink  
Peach

# DOJI SET 02

**SIZE**

100x80x20 cm

Recommended age: 6-36 months

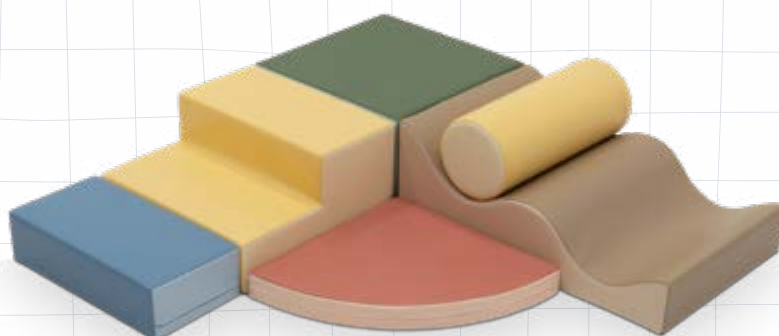



# DOJI SET 03

**SIZE**

130x39x27 cm

Recommended age: 1-10 years



**COLOUR**

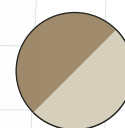

Grey Beige  
Beige

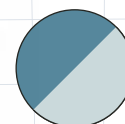

Pastel Blue  
Baby Blue

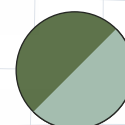

Resenda Green  
Lentas Pastel Mint

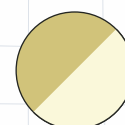

Light Yellow  
Lentas Ivory

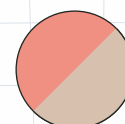

Salmon Pink  
Peach

# DOJI SET 04

**SIZE**

100x80x20 cm

Recommended age: 9 months - 5 years

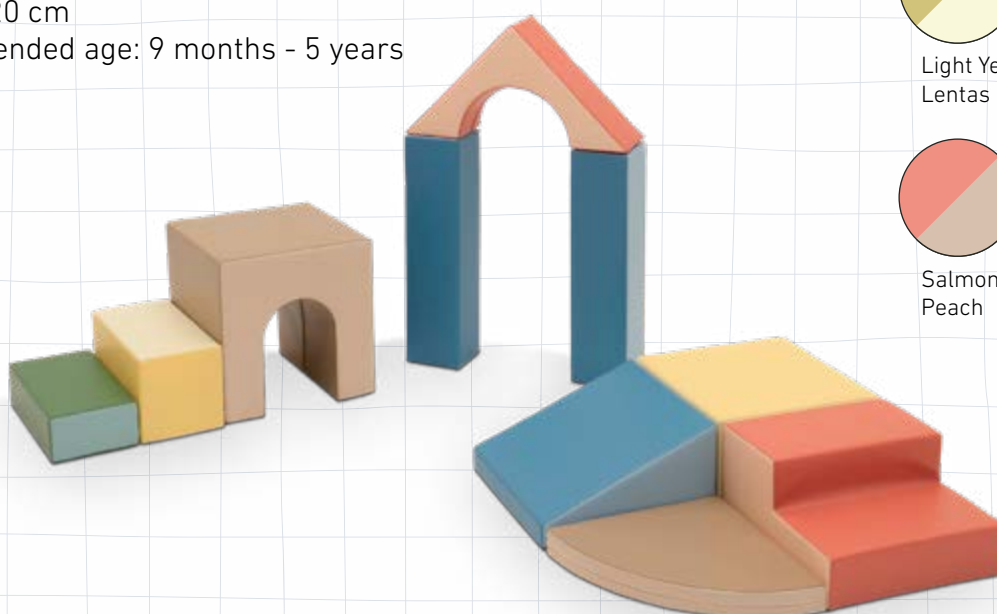

**Size Guide**

+ Info P. 207

## DOJI SET 05

**SIZE**

94x50x50 cm

Recommended age: 1-10 years

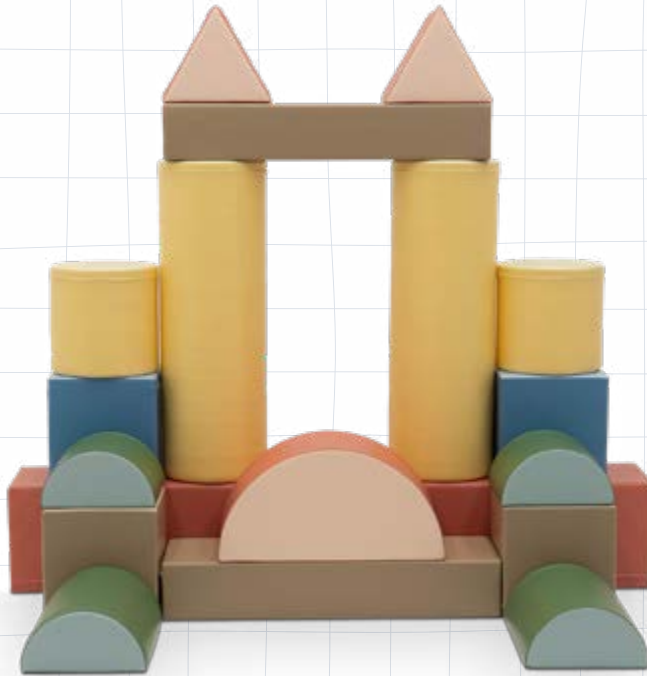

**COLOUR**

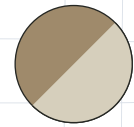

Grey Beige  
Beige

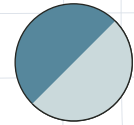

Pastel Blue  
Baby Blue

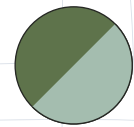

Resenda Green  
Lentas Pastel Mint

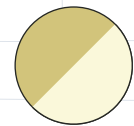

Light Yellow  
Lentas Ivory

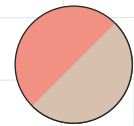

Salmon Pink  
Peach

## DOJI SET 06

**SIZE**

94x50x50 cm

Recommended age: 9 months-5 years

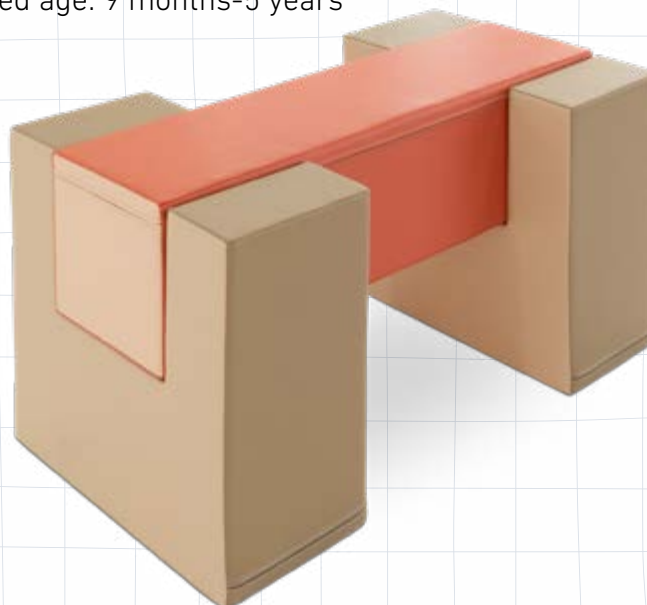



# SLIDE

## SIZE

59,6x11x5,3 cm

## HANGER COLOUR



121

Mint Green

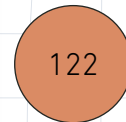

122

Light Terracota

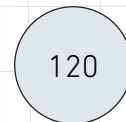

120

Light Blue

## STRUCTURE

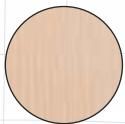

Birch Solid Wood

## DETAIL

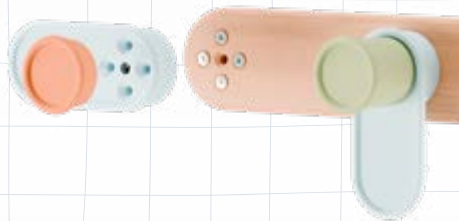

# MARCUS

## SIZE

69,5x10,4 cm

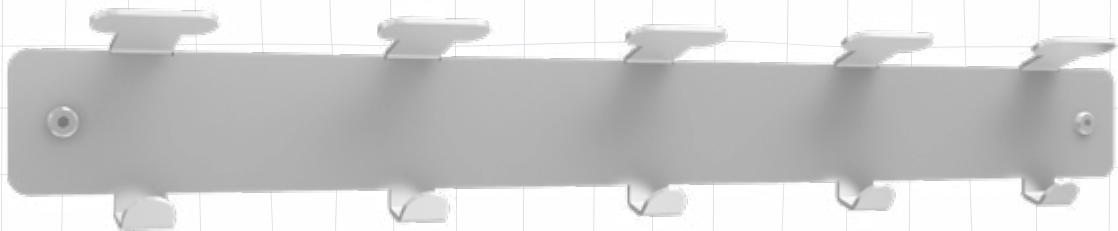

## STRUCTURE

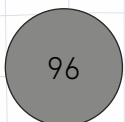

96

Satin Aluminium

**Size Guide**  
+ Info P. 207

# LIKA WHITEBOARD

**SIZE**

23,3x33,6 cm



**EDGE FINISH**

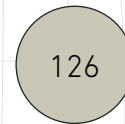

Warm Gray

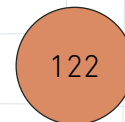

Light Terracota



Light Blue

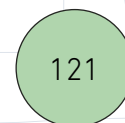

Mint Green

# LIKA HANGER

**SIZE**

11x5 cm



**STRUCTURE**

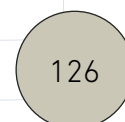

Warm Gray



# DIBU

## SIZE

67x115,5x51 cm

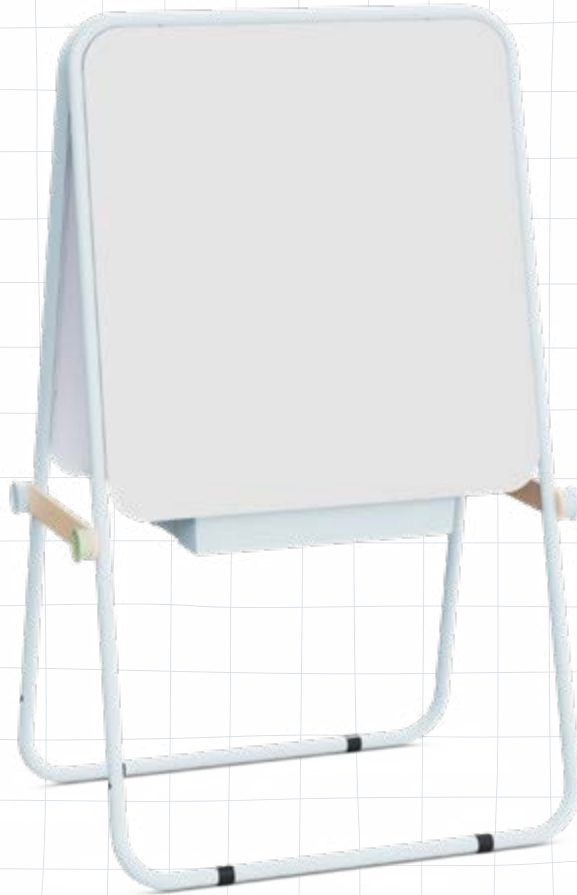

## STRUCTURE

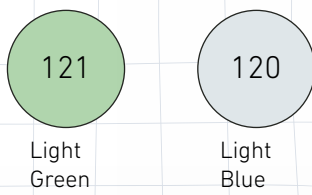

## OPTIONAL



## DETAILS

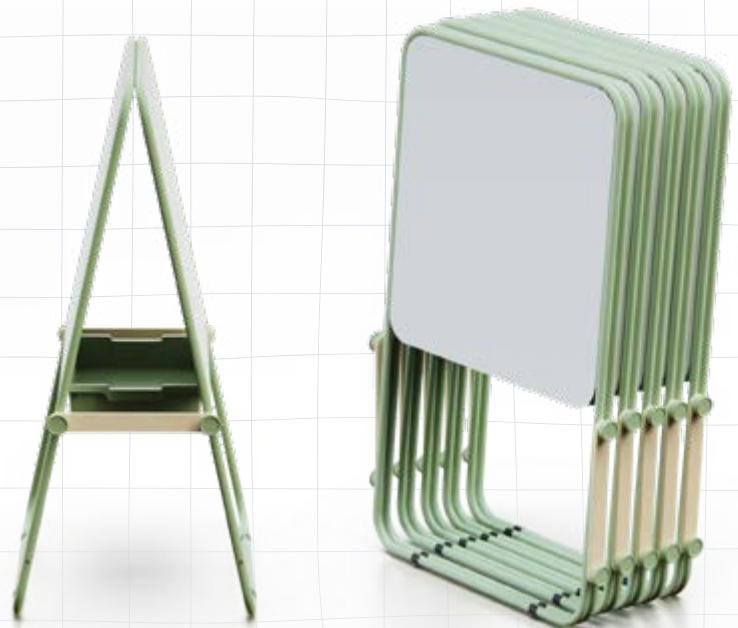



# MOGI

## SIZE

169x185x75,5 cm



## STRUCTURE

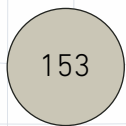

Warm  
Gray



## DETAILS



**Size Guide**  
+ Info P. 207



### Classroom design

We help you transform your classrooms to adapt to new educational approaches. Improving the layout, acoustics and student flow is easy with versatile, comfortable and durable furniture that can be moved and stored with ease, opening up a world of possibilities for learning.

### Diseño de aulas

Te ayudamos a transformar tus aulas para que se adapten a las nuevas dinámicas educativas. Mejorar la distribución, la acústica y el flujo de los alumnos es sencillo con mobiliario versátil, cómodo y resistente, que se mueve y se almacena con facilidad, abriendo un mundo de posibilidades para el aprendizaje.

## Options

1. Floor plan: A practical layout of the space viewed from above, ready to be implemented.

1. Distribución en planta: Una propuesta práctica del espacio vista desde arriba, lista para implementar.

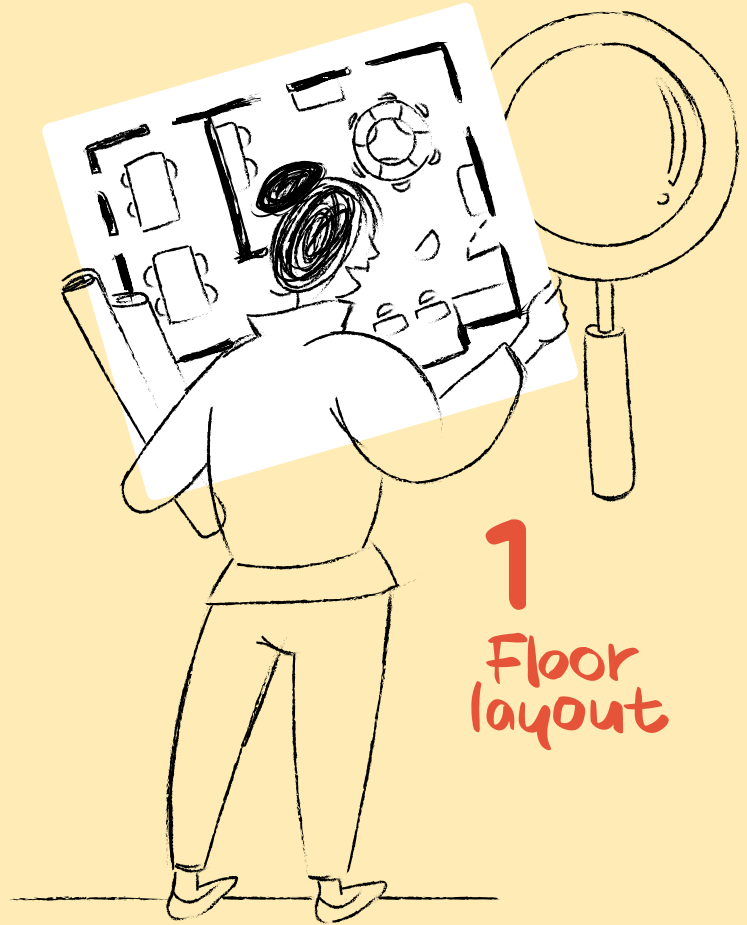

## who we are

**With over 20 years' experience, we design and manufacture school furniture for all stages of education, combining design and innovation to create flexible, versatile and student-centred learning spaces.**

We support schools in transforming their classrooms, fostering environments where collaboration, creativity and well-being are part of everyday life. Because we understand that space also educates, we develop solutions that connect people, ideas and new ways of learning.

# Classroom design service

[mirplayschool.com/classroom-design](http://mirplayschool.com/classroom-design)

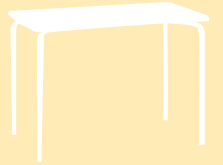
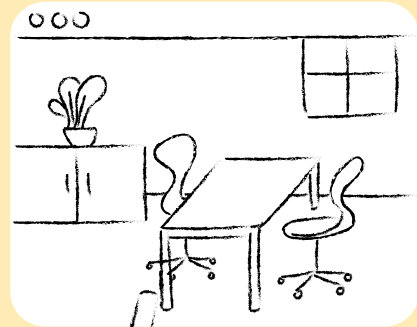
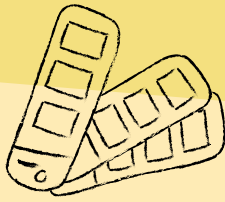

2. 3D views of your space: Visualise your classroom before we transform it. Tell us what it's like and what you want to achieve, and we'll show you a 3D proposal so you can see the final result.

2. Vistas 3D de tu espacio: Visualiza tu aula antes de transformarla. Cuéntanos cómo es y qué quieres lograr, y te mostraremos una propuesta en 3D para ver el resultado final.





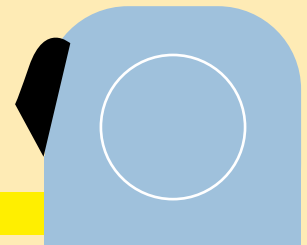











2  
3D

























**Con más de 20 años de trayectoria, diseñamos y fabricamos mobiliario escolar para todas las etapas educativas, integrando diseño e innovación para crear espacios educativos flexibles, versátiles y centrados en el alumno.**































Acompañamos a centros educativos en la transformación de sus aulas, impulsando entornos donde la colaboración, la creatividad y el bienestar forman parte del día a día. Porque entendemos que el espacio también educa, desarrollamos soluciones que conectan personas, ideas y nuevas formas de aprender.

# Overview

<b>LIA BASIC</b>	<b>LIA CANTILEVER</b>	<b>LIA CASTOR</b>	<b>LIA STOOL</b>	<b>LIA BIG/MINI LIFT</b>
				
P. 96	P. 97	P. 98	P. 99	P. 100
<b>LIA LIFT</b>	<b>LIA STORE</b>	<b>LIA TABLE</b>	<b>LIA WOOD BASIC</b>	<b>LIA WOOD CANTILEVER</b>
				
P. 101	P. 102	P. 103	P. 104	P. 104
<b>LIA WOOD CASTOR</b>	<b>LIA WOOD STOOL</b>	<b>LIA WOOD LIFT</b>	<b>ROMER</b>	<b>INA</b>
				
P. 104	P. 104	P. 104	P. 106	P. 107

<b>JON</b>	<b>JUN WOOD</b>	<b>JUN BASIC</b>	<b>JUN SLED</b>	<b>ZTOOL</b>
				
P. 108	P. 110	P. 111	P. 111	P. 112
<b>ZTOOL TROLLEY</b>	<b>POP</b>	<b>POP STRAIGHT BASE</b>	<b>POP CURVED BASE</b>	<b>MANNY LARGE</b>
				
P. 112	P. 115	P. 115	P. 115	P. 116
<b>MANNY</b>	<b>KALIN CURVED C.</b>	<b>KALIN CURVED</b>	<b>KALIN RECTANGLE C.</b>	<b>KALIN RECTANGLE</b>
				
P. 117	P. 118	P. 118	P. 119	P. 119
<b>PIE</b>	<b>OLMO</b>	<b>ELDER</b>	<b>YUCCA</b>	<b>NAXEL</b>
				
P. 120	P. 122	P. 123	P. 124	P. 126
<b>SQUARE</b>	<b>PUA</b>	<b>OCTA</b>	<b>HEXA</b>	<b>TRISIX</b>
				
P. 128	P. 130	P. 132	P. 133	P. 134
<b>WAVE</b>	<b>YANG</b>	<b>RECTANGLE</b>	<b>RECTANGLE TEACHER</b>	<b>SPACE PLUS</b>
				
P. 136	P. 137	P. 138	P. 139	P. 140

<b>SPACE DESIGN</b>	<b>ALUFLOOP</b>	<b>MINIFLOOP</b>	<b>TONA</b>	<b>THELMA</b>
				
P. 141	P. 142	P. 143	P. 144	P. 145
<b>MOON</b>	<b>LOCKY 2X2</b>	<b>LOCKY 2X4</b>	<b>KROK</b>	<b>BUNKO</b>
				
P. 146	P. 148	P. 151	P. 152	P. 153
<b>BUNKY</b>	<b>CYPRE</b>	<b>LIN</b>	<b>ROWAN</b>	<b>PLUM</b>
				
P. 154	P. 155	P. 156	P. 156	P.159
<b>PALM</b>	<b>ASPEN</b>	<b>KI</b>	<b>DO</b>	<b>KIDO</b>
				
P. 159	P. 160	P. 162	P. 162	P. 163
<b>DAN</b>	<b>TILA</b>	<b>PINE</b>	<b>ADA</b>	<b>HEDY</b>
				
P. 164	P. 165	P. 166	P. 170	P. 171
<b>MARIE</b>	<b>JANE</b>	<b>MERIT</b>	<b>GRACE</b>	<b>IRENE</b>
				
P. 172	P. 172	P. 173	P. 174	P. 176

<b>EMMY</b>	<b>ANNIE</b>	<b>SOPHIE</b>	<b>BLAIR</b>	<b>INGE</b>
				
P. 177	P. 178	P. 179	P. 180	P. 182
<b>FLORA</b>	<b>MILEVA</b>	<b>ELSA</b>	<b>ALICE</b>	<b>MAUD</b>
				
P. 183	P. 183	P. 184	P. 185	P. 186
<b>ROSIE</b>	<b>EMILIE</b>	<b>SAMOS</b>	<b>ELEA</b>	<b>VELVET SQ</b>
				
P. 187	P. 187	P. 188	P. 189	P. 190
<b>VELVET RE</b>	<b>VELVET CR</b>	<b>VELVET TR</b>	<b>DOJI SET 01</b>	<b>DOJI SET 02</b>
				
P. 190	P. 191	P. 191	P. 192	P. 192
<b>DOJI SET 03</b>	<b>DOJI SET 04</b>	<b>DOJI SET 05</b>	<b>DOJI SET 06</b>	<b>SLIDE</b>
				
P. 193	P. 193	P. 194	P. 194	P. 195
<b>MARCUS</b>	<b>LIKA WHITEBOARD</b>	<b>LIKA HANGER</b>	<b>DIBU</b>	<b>MOGI</b>
				
P. 195	P. 196	P. 196	P. 198	P. 199

Sizes according to European standard  
EN 1729-1

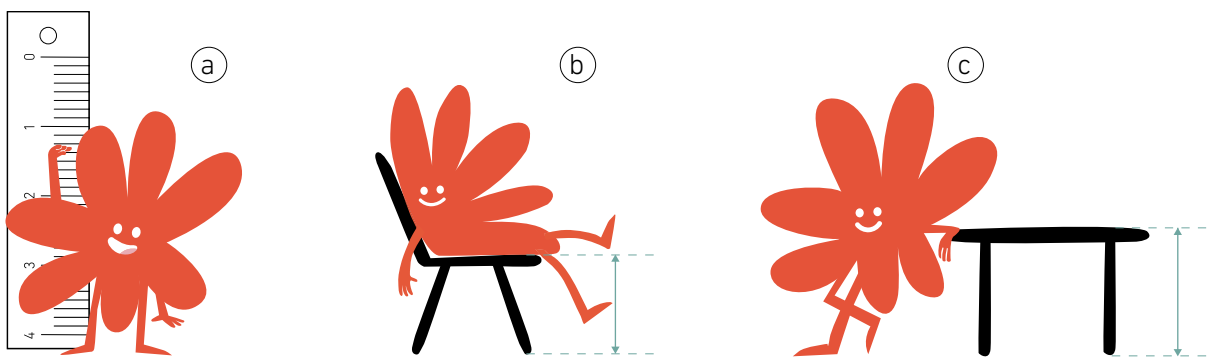

# Size Guide

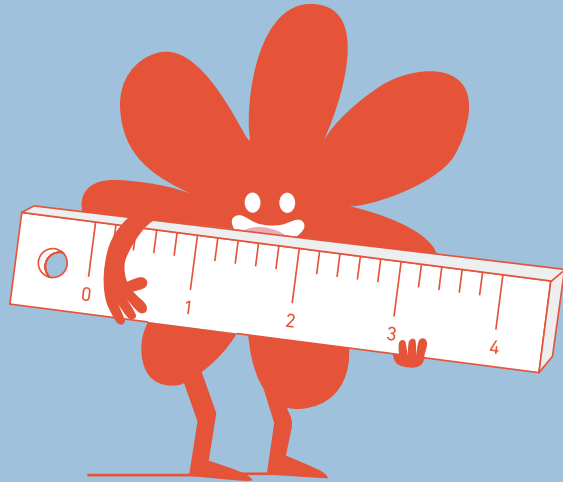

TALLA SIZE	EDAD AGE	<sup>(a)</sup> ALTURA HEIGHT	<sup>(b)</sup> ALTURA ASIENTO CHAIR HEIGHT	<sup>(c)</sup> ALTURA MESA TABLE HEIGHT
<b>T0</b>	1-2	80-95cm	21cm	40cm
<b>T1</b>	2-3	93-116cm	26cm	46cm
<b>T2</b>	3-4	108-121cm	30cm	52cm
<b>T3</b>	4-6	119-142cm	34cm	59cm
<b>T4</b>	6-8	133-159cm	38cm	65cm
<b>T5</b>	8-10	146-176cm	42cm	70cm
<b>T6</b>	+12	159-188cm	45cm	77cm
<b>T8*</b>	+8	+146cm	80cm	100cm

\* Equivalencia talla 5 en dimensiones para mesas de trabajo de pie.

\* Equivalent to size 5 in terms of dimensions for standing work tables.

Productos certificados según normativa aplicable:

EN 1729-1 / EN 1729-2: Dimensiones, seguridad y durabilidad de mesas y sillas escolares

EN 1021-1/ EN 1021-2: Reacción al fuego de telas y tapizados

EN 71-3: Migración de metales

EN 16139: Determinación de seguridad, estabilidad y durabilidad de asientos para uso no domestico

EN 16121: Determinación de seguridad, estabilidad y durabilidad para armarios de uso no doméstico

Product certified according to applicable standard:

EN 1729-1 / EN 1729-2: Dimensions, safety and durability of school tables and chairs

EN 1021-1/ EN 1021-2: Reaction to fire of fabrics and upholstery

EN 71-3: Metal migration

EN 16139: Determination of safety, stability and durability of seats for non-domestic use

EN 16121: Determination of safety, stability and durability of seats for non-domestic use

Las imágenes de este catálogo no tienen valor contractual. Son ilustrativas y pueden no corresponder exactamente al producto. Las imágenes mostradas en este catálogo son propiedad de Mobles Mir i Equipaments.

© copyright Mirplay.

Todos los derechos reservados. Ninguna parte de esta publicación puede ser reproducida, almacenada en un sistema de recuperación o transmitida en cualquier forma o por cualquier medio, electrónico, mecánico, fotocopia, grabación u otros, sin la autorización de Mirplay.

The images in this catalogue are not contractually binding. They are for illustrative purposes only and may not correspond exactly to the product. The images shown in this catalogue are the property of Mobles Mir i Equipaments.

© copyright Mirplay.

All rights reserved. No part of this publication may be reproduced, stored in a retrieval system or transmitted in any form or by any means, electronic, mechanical, photocopying, recording or otherwise, without the permission of Mirplay.



Mínimo del 50% de plástico reciclado posconsumo.  
Minimum of 50% post-consumer recycled plastic.





**Mirplay Head office**

Pol. Ind. Morera – La Mallola  
BP-4313, KM 28.7  
08279 Avinyó, Barcelona  
T +34 938 124 452

[info@mirplayschool.com](mailto:info@mirplayschool.com)